

# 8

## PUSH-IN FITTINGS

CD PNEUMATICS

New Additions



470  
One Touch 20 Bar  
Fittings



475  
One Touch Fittings  
Metric



490  
One Touch Push-In  
Fittings Kits

CD PNEUMATICS



491  
One Touch Fittings  
Imperial



493  
Compact One Touch  
Fittings – Metric



496  
Stop Fittings  
Metric

CD PNEUMATICS



497  
Speed Controllers  
Meter-Out



501  
Speed Controllers with  
Pilot Check Valves

PARKAIR®



502  
Brass Nickel Plated  
Push-In Fittings

AIGNEP



504  
Push-In Fittings  
Plated Brass



509  
High Pressure  
Push-In Fittings  
58000 Series



510  
Swift-Fit Universal  
Push-In Fittings  
89000 Series

## PUSH-IN FITTINGS

Push-in fittings are a type of easily removed compression or quick connect fittings that allow tool-free attachment of air or water lines.

AIGNEP



512  
Food Quality  
Push-In Fittings

## FESTO

New  
Additions



513  
Push-In & Threaded  
Fittings



519  
Mini Push-In Fittings

## CANDZZI Automation



522  
Super Rapid Push-In  
Fittings



527  
Micro Super Rapid  
Push-In Fittings

## CD PNEUMATICS



529  
Fluidfit Fittings  
Metric



534  
Fluidfit Fittings  
Imperial

## John Guest



538  
Air & Pneumatic Fittings  
Metric



541  
Air & Pneumatic Fittings  
Imperial

## STAINLESS STEEL PUSH-IN FITTINGS

### AIGNEP



543  
Stainless Steel  
One-Touch Fittings  
60000 Series

### PARKAIR

New  
Additions



545  
316L Stainless Steel  
Push-In Fittings



# CDC One Touch 20 Bar Fittings

## Features

- Smaller fittings, featuring wider working pressure and temperature ranges
- One touch, push-to-connect configuration allows instant tubing connection
- Main body of PL and PT types are swivel for ease of piping
- Threads are Teflon™ coated or has an O-ring seal
- White release sleeve for easy identification

## Applications

- One touch type pipe connection for air pressure piping
- Various uses depending on the user's requirements

## Specifications

|                     |   |
|---------------------|---|
| Suitability         | Air (no other type of gas or liquid)<br><b>Do not use in water applications</b> |
| Working pressure    | 0 to 290 psi (20 bar)   |
| Negative pressure   | -29.5 in Hg / -750 mm Hg (-750 Torr)  |
| Working temperature | -20°C to +80°C (-4°F to +176°F)   |
| Application tube    | Polyurethane and nylon  |

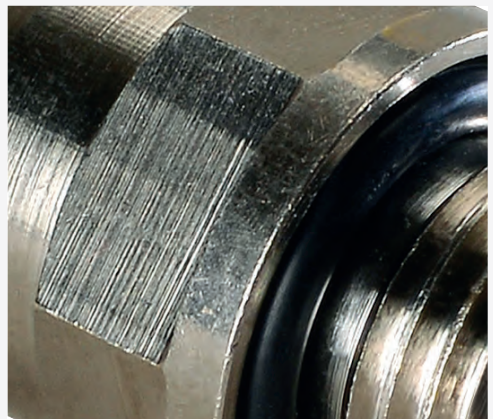
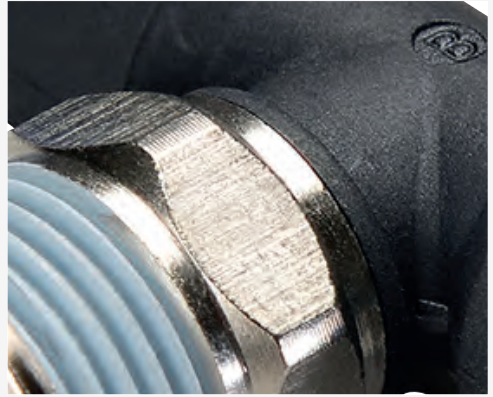
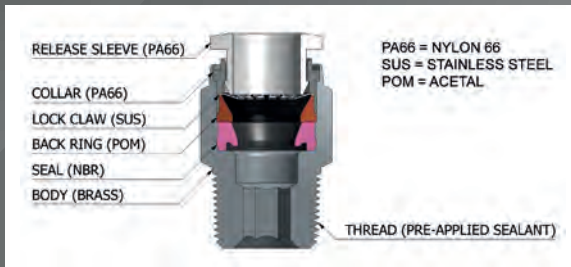

## WHITE

### STRAIGHT BSPT MALE



3700

| PART NUMBER | TUBE OD | THREAD    | BAG QTY | PRICE each |
|-------------|---------|-----------|---------|------------|
| CDMPC0401NW | 4 mm    | 1/8" BSPT | 10      | £1.72      |
| CDMPC0402NW | 4 mm    | 1/4" BSPT | 10      | £1.75      |
| CDMPC0403NW | 4 mm    | 3/8" BSPT | 10      | £2.39      |
| CDMPC0601NW | 6 mm    | 1/8" BSPT | 10      | £1.87      |
| CDMPC0602NW | 6 mm    | 1/4" BSPT | 10      | £1.97      |
| CDMPC0603NW | 6 mm    | 3/8" BSPT | 10      | £2.46      |
| CDMPC0604NW | 6 mm    | 1/2" BSPT | 10      | £3.20      |
| CDMPC0801NW | 8 mm    | 1/8" BSPT | 10      | £2.23      |
| CDMPC0802NW | 8 mm    | 1/4" BSPT | 10      | £2.28      |
| CDMPC0803NW | 8 mm    | 3/8" BSPT | 10      | £2.53      |
| CDMPC0804NW | 8 mm    | 1/2" BSPT | 10      | £3.76      |
| CDMPC1001NW | 10 mm   | 1/8" BSPT | 10      | £2.72      |
| CDMPC1002NW | 10 mm   | 1/4" BSPT | 10      | £2.67      |
| CDMPC1003NW | 10 mm   | 3/8" BSPT | 10      | £2.68      |
| CDMPC1004NW | 10 mm   | 1/2" BSPT | 10      | £3.34      |
| CDMPC1201NW | 12 mm   | 1/8" BSPT | 10      | £3.00      |
| CDMPC1202NW | 12 mm   | 1/4" BSPT | 10      | £3.36      |
| CDMPC1203NW | 12 mm   | 3/8" BSPT | 10      | £3.47      |
| CDMPC1204NW | 12 mm   | 1/2" BSPT | 10      | £3.90      |

## BLACK

### STRAIGHT BSPT MALE



3700

| PART NUMBER | TUBE OD | THREAD    | BAG QTY | PRICE each |
|-------------|---------|-----------|---------|------------|
| CDMPC0401   | 4 mm    | 1/8" BSPT | 10      | £1.72      |
| CDMPC0402   | 4 mm    | 1/4" BSPT | 10      | £1.75      |
| CDMPC0403   | 4 mm    | 3/8" BSPT | 10      | £2.39      |
| CDMPC0601   | 6 mm    | 1/8" BSPT | 10      | £1.87      |
| CDMPC0602   | 6 mm    | 1/4" BSPT | 10      | £1.97      |
| CDMPC0603   | 6 mm    | 3/8" BSPT | 10      | £2.46      |
| CDMPC0604   | 6 mm    | 1/2" BSPT | 10      | £3.20      |
| CDMPC0801   | 8 mm    | 1/8" BSPT | 10      | £2.23      |
| CDMPC0802   | 8 mm    | 1/4" BSPT | 10      | £2.28      |
| CDMPC0803   | 8 mm    | 3/8" BSPT | 10      | £2.53      |
| CDMPC0804   | 8 mm    | 1/2" BSPT | 10      | £3.76      |
| CDMPC1001   | 10 mm   | 1/8" BSPT | 10      | £2.72      |
| CDMPC1002   | 10 mm   | 1/4" BSPT | 10      | £2.67      |
| CDMPC1003   | 10 mm   | 3/8" BSPT | 10      | £2.68      |
| CDMPC1004   | 10 mm   | 1/2" BSPT | 10      | £3.34      |
| CDMPC1201   | 12 mm   | 1/8" BSPT | 10      | £3.00      |
| CDMPC1202   | 12 mm   | 1/4" BSPT | 10      | £3.36      |
| CDMPC1203   | 12 mm   | 3/8" BSPT | 10      | £3.47      |
| CDMPC1204   | 12 mm   | 1/2" BSPT | 10      | £3.90      |

### STRAIGHT METRIC MALE WITH O-RING



3700

| PART NUMBER | TUBE OD | THREAD   | BAG QTY | PRICE each |
|-------------|---------|----------|---------|------------|
| CDMPC04M5NW | 4 mm    | M5 x 0.8 | 10      | £2.28      |
| CDMPC04M6NW | 4 mm    | M6 x 1.0 | 10      | £2.28      |
| CDMPC06M5NW | 6 mm    | M5 x 0.8 | 10      | £2.49      |
| CDMPC06M6NW | 6 mm    | M6 x 1.0 | 10      | £2.50      |

### STRAIGHT METRIC MALE WITH O-RING



3700

| PART NUMBER | TUBE OD | THREAD   | BAG QTY | PRICE each |
|-------------|---------|----------|---------|------------|
| CDMPC04M5   | 4 mm    | M5 x 0.8 | 10      | £2.28      |
| CDMPC04M6   | 4 mm    | M6 x 1.0 | 10      | £2.28      |
| CDMPC06M5   | 6 mm    | M5 x 0.8 | 10      | £2.49      |
| CDMPC06M6   | 6 mm    | M6 x 1.0 | 10      | £2.50      |

### BSPP MALE WITH O-RING

|             |       |           |    |       |
|-------------|-------|-----------|----|-------|
| CDMPC04G01W | 4 mm  | 1/8" BSPP | 10 | £1.72 |
| CDMPC04G02W | 4 mm  | 1/4" BSPP | 10 | £1.75 |
| CDMPC04G03W | 4 mm  | 3/8" BSPP | 10 | £2.39 |
| CDMPC06G01W | 6 mm  | 1/8" BSPP | 10 | £1.87 |
| CDMPC06G02W | 6 mm  | 1/4" BSPP | 10 | £1.97 |
| CDMPC06G03W | 6 mm  | 3/8" BSPP | 10 | £2.46 |
| CDMPC06G04W | 6 mm  | 1/2" BSPP | 10 | £3.20 |
| CDMPC08G01W | 8 mm  | 1/8" BSPP | 10 | £2.23 |
| CDMPC08G02W | 8 mm  | 1/4" BSPP | 10 | £2.28 |
| CDMPC08G03W | 8 mm  | 3/8" BSPP | 10 | £2.53 |
| CDMPC08G04W | 8 mm  | 1/2" BSPP | 10 | £3.76 |
| CDMPC10G01W | 10 mm | 1/8" BSPP | 10 | £2.72 |
| CDMPC10G02W | 10 mm | 1/4" BSPP | 10 | £2.67 |
| CDMPC10G03W | 10 mm | 3/8" BSPP | 10 | £2.68 |
| CDMPC10G04W | 10 mm | 1/2" BSPP | 10 | £3.34 |
| CDMPC12G02W | 12 mm | 1/4" BSPP | 10 | £3.36 |
| CDMPC12G03W | 12 mm | 3/8" BSPP | 10 | £3.47 |
| CDMPC12G04W | 12 mm | 1/2" BSPP | 10 | £3.90 |

### BSPP MALE WITH O-RING

|            |       |           |    |       |
|------------|-------|-----------|----|-------|
| CDMPC04G01 | 4 mm  | 1/8" BSPP | 10 | £1.72 |
| CDMPC04G02 | 4 mm  | 1/4" BSPP | 10 | £1.75 |
| CDMPC04G03 | 4 mm  | 3/8" BSPP | 10 | £2.39 |
| CDMPC06G01 | 6 mm  | 1/8" BSPP | 10 | £1.87 |
| CDMPC06G02 | 6 mm  | 1/4" BSPP | 10 | £1.97 |
| CDMPC06G03 | 6 mm  | 3/8" BSPP | 10 | £2.46 |
| CDMPC06G04 | 6 mm  | 1/2" BSPP | 10 | £3.20 |
| CDMPC08G01 | 8 mm  | 1/8" BSPP | 10 | £2.23 |
| CDMPC08G02 | 8 mm  | 1/4" BSPP | 10 | £2.28 |
| CDMPC08G03 | 8 mm  | 3/8" BSPP | 10 | £2.53 |
| CDMPC08G04 | 8 mm  | 1/2" BSPP | 10 | £3.76 |
| CDMPC10G01 | 10 mm | 1/8" BSPP | 10 | £2.72 |
| CDMPC10G02 | 10 mm | 1/4" BSPP | 10 | £2.67 |
| CDMPC10G03 | 10 mm | 3/8" BSPP | 10 | £2.68 |
| CDMPC10G04 | 10 mm | 1/2" BSPP | 10 | £3.34 |
| CDMPC12G02 | 12 mm | 1/4" BSPP | 10 | £3.36 |
| CDMPC12G03 | 12 mm | 3/8" BSPP | 10 | £3.47 |
| CDMPC12G04 | 12 mm | 1/2" BSPP | 10 | £3.90 |

### STRAIGHT UNION



3700

| PART NUMBER | TUBE OD | TUBE OD | BAG QTY | PRICE each |
|-------------|---------|---------|---------|------------|
| CDMPUC04W   | 4 mm    | 4 mm    | 10      | £1.96      |
| CDMPUC06W   | 6 mm    | 6 mm    | 10      | £2.17      |
| CDMPUC08W   | 8 mm    | 8 mm    | 10      | £2.27      |
| CDMPUC10W   | 10 mm   | 10 mm   | 10      | £2.56      |
| CDMPUC12W   | 12 mm   | 12 mm   | 5       | £3.44      |

### STRAIGHT UNION



3700

| PART NUMBER | TUBE OD | BAG QTY | PRICE each |
|-------------|---------|---------|------------|
| CDMPUC04    | 4 mm    | 10      | £1.96      |
| CDMPUC06    | 6 mm    | 10      | £2.17      |
| CDMPUC08    | 8 mm    | 10      | £2.27      |
| CDMPUC10    | 10 mm   | 10      | £2.56      |
| CDMPUC12    | 12 mm   | 5       | £3.44      |

## WHITE



**REDUCER** 3700

| PART NUMBER | TUBE OD | TUBE OD | BAG QTY | PRICE each |
|-------------|---------|---------|---------|------------|
| CD0604W     | 6 mm    | 4 mm    | 10      | £2.19      |
| CDMPG0804W  | 8 mm    | 4 mm    | 10      | £2.38      |
| CDMPG0806W  | 8 mm    | 6 mm    | 10      | £2.39      |
| CDMPG1006W  | 10 mm   | 6 mm    | 10      | £3.16      |
| CDMPG1008W  | 10 mm   | 8 mm    | 10      | £3.16      |
| CDMPG1208W  | 12 mm   | 8 mm    | 10      | £3.30      |
| CDMPG1210W  | 12 mm   | 10 mm   | 10      | £3.30      |



**QUICK EXHAUST VALVE** 3700

| PART NUMBER | TUBE OD | TUBE OD | BAG QTY | PRICE each |
|-------------|---------|---------|---------|------------|
| CDMEVU0404W | 4 mm    | 4 mm    | 10      | £11.67     |
| CDMEVU0606W | 6 mm    | 6 mm    | 10      | £12.27     |



**UNION ELBOW** 3700

| PART NUMBER | TUBE OD | TUBE OD | BAG QTY | PRICE each |
|-------------|---------|---------|---------|------------|
| CDMPUL04W   | 4 mm    | 4 mm    | 10      | £1.86      |
| CDMPUL06W   | 6 mm    | 6 mm    | 10      | £2.17      |
| CDMPUL08W   | 8 mm    | 8 mm    | 10      | £2.27      |
| CDMPUL10W   | 10 mm   | 10 mm   | 10      | £2.56      |
| CDMPUL12W   | 12 mm   | 12 mm   | 5       | £3.44      |



**UNION TEE**  
**SOLD IN PACKS OF 10** 3700

| PART NUMBER | TUBE OD | TUBE OD | BAG QTY | PRICE each |
|-------------|---------|---------|---------|------------|
| CDMPUT04W   | 4 mm    | 4 mm    | 10      | £3.35      |
| CDMPUT06W   | 6 mm    | 6 mm    | 10      | £3.35      |
| CDMPUT08W   | 8 mm    | 8 mm    | 10      | £3.44      |
| CDMPUT10W   | 10 mm   | 10 mm   | 5       | £3.64      |
| CDMPUT12W   | 12 mm   | 12 mm   | 5       | £5.10      |



**UNION Y**  
**SOLD IN PACKS OF 10** 3700

| PART NUMBER | TUBE OD | TUBE OD | BAG QTY | PRICE each |
|-------------|---------|---------|---------|------------|
| CDMPY04W    | 4 mm    | 4 mm    | 10      | £4.09      |
| CDMPY06W    | 6 mm    | 6 mm    | 10      | £4.09      |
| CDMPY08W    | 8 mm    | 8 mm    | 10      | £4.09      |
| CDMPY10W    | 10 mm   | 10 mm   | 5       | £4.54      |
| CDMPY12W    | 12 mm   | 12 mm   | 5       | £5.64      |

## BLACK



**REDUCER** 3700

| PART NUMBER      | TUBE OD | TUBE OD | BAG QTY | PRICE each |
|------------------|---------|---------|---------|------------|
| <b>CDMPG0604</b> | 6 mm    | 4 mm    | 10      | £2.19      |
| <b>CDMPG0804</b> | 8 mm    | 4 mm    | 10      | £2.38      |
| <b>CDMPG0806</b> | 8 mm    | 6 mm    | 10      | £2.39      |
| <b>CDMPG1006</b> | 10 mm   | 6 mm    | 10      | £3.16      |
| <b>CDMPG1008</b> | 10 mm   | 8 mm    | 10      | £3.16      |
| <b>CDMPG1208</b> | 12 mm   | 8 mm    | 10      | £3.30      |
| <b>CDMPG1210</b> | 12 mm   | 10 mm   | 10      | £3.30      |



**QUICK EXHAUST VALVE** 3700

| PART NUMBER       | TUBE OD | BAG QTY | PRICE each |
|-------------------|---------|---------|------------|
| <b>CDMEVU0404</b> | 4 mm    | 10      | £11.47     |
| <b>CDMEVU0606</b> | 6 mm    | 10      | £12.08     |



**UNION ELBOW** 3700

| PART NUMBER     | TUBE OD | BAG QTY | PRICE each |
|-----------------|---------|---------|------------|
| <b>CDMPUL04</b> | 4 mm    | 10      | £1.86      |
| <b>CDMPUL06</b> | 6 mm    | 10      | £2.17      |
| <b>CDMPUL08</b> | 8 mm    | 10      | £2.27      |
| <b>CDMPUL10</b> | 10 mm   | 10      | £2.56      |
| <b>CDMPUL12</b> | 12 mm   | 5       | £3.44      |



**UNION TEE**  
**SOLD IN PACKS OF 10** 3700

| PART NUMBER     | TUBE OD | BAG QTY | PRICE each |
|-----------------|---------|---------|------------|
| <b>CDMPUT04</b> | 4 mm    | 10      | £3.35      |
| <b>CDMPUT06</b> | 6 mm    | 10      | £3.35      |
| <b>CDMPUT08</b> | 8 mm    | 10      | £3.44      |
| <b>CDMPUT10</b> | 10 mm   | 5       | £3.64      |
| <b>CDMPUT12</b> | 12 mm   | 5       | £5.10      |



**UNION Y**  
**SOLD IN PACKS OF 10** 3700

| PART NUMBER    | TUBE OD | BAG QTY | PRICE each |
|----------------|---------|---------|------------|
| <b>CDMPY04</b> | 4 mm    | 10      | £4.09      |
| <b>CDMPY06</b> | 6 mm    | 10      | £4.09      |
| <b>CDMPY08</b> | 8 mm    | 10      | £4.09      |
| <b>CDMPY10</b> | 10 mm   | 5       | £4.54      |
| <b>CDMPY12</b> | 12 mm   | 5       | £5.64      |

WHITE



SWIVEL ELBOW  
BSPT MALE

3700

| PART NUMBER | TUBE OD | THREAD    | BAG QTY | PRICE each |
|-------------|---------|-----------|---------|------------|
| CDMPL0401NW | 4 mm    | 1/8" BSPT | 10      | £2.30      |
| CDMPL0402NW | 4 mm    | 1/4" BSPT | 10      | £2.46      |
| CDMPL0403NW | 4 mm    | 3/8" BSPT | 10      | £3.00      |
| CDMPL0601NW | 6 mm    | 1/8" BSPT | 10      | £2.35      |
| CDMPL0602NW | 6 mm    | 1/4" BSPT | 10      | £2.51      |
| CDMPL0603NW | 6 mm    | 3/8" BSPT | 10      | £2.96      |
| CDMPL0604NW | 6 mm    | 1/2" BSPT | 10      | £3.86      |
| CDMPL0801NW | 8 mm    | 1/8" BSPT | 10      | £2.78      |
| CDMPL0802NW | 8 mm    | 1/4" BSPT | 10      | £2.93      |
| CDMPL0803NW | 8 mm    | 3/8" BSPT | 10      | £3.01      |
| CDMPL0804NW | 8 mm    | 1/2" BSPT | 10      | £4.45      |
| CDMPL1001NW | 10 mm   | 1/8" BSPT | 10      | £3.76      |
| CDMPL1002NW | 10 mm   | 1/4" BSPT | 10      | £3.80      |
| CDMPL1003NW | 10 mm   | 3/8" BSPT | 10      | £3.81      |
| CDMPL1004NW | 10 mm   | 1/2" BSPT | 5       | £4.57      |
| CDMPL1201NW | 12 mm   | 1/8" BSPT | 5       | £4.39      |
| CDMPL1202NW | 12 mm   | 1/4" BSPT | 5       | £4.58      |
| CDMPL1203NW | 12 mm   | 3/8" BSPT | 5       | £4.73      |
| CDMPL1204NW | 12 mm   | 1/2" BSPT | 5       | £4.97      |

BLACK



SWIVEL ELBOW  
BSPT MALE

3700

| PART NUMBER      | TUBE OD | THREAD    | BAG QTY | PRICE each |
|------------------|---------|-----------|---------|------------|
| <b>CDMPL0401</b> | 4 mm    | 1/8" BSPT | 10      | £2.30      |
| <b>CDMPL0402</b> | 4 mm    | 1/4" BSPT | 10      | £2.46      |
| <b>CDMPL0403</b> | 4 mm    | 3/8" BSPT | 10      | £3.00      |
| <b>CDMPL0601</b> | 6 mm    | 1/8" BSPT | 10      | £2.35      |
| <b>CDMPL0602</b> | 6 mm    | 1/4" BSPT | 10      | £2.51      |
| <b>CDMPL0603</b> | 6 mm    | 3/8" BSPT | 10      | £2.96      |
| <b>CDMPL0604</b> | 6 mm    | 1/2" BSPT | 10      | £3.86      |
| <b>CDMPL0801</b> | 8 mm    | 1/8" BSPT | 10      | £2.78      |
| <b>CDMPL0802</b> | 8 mm    | 1/4" BSPT | 10      | £2.93      |
| <b>CDMPL0803</b> | 8 mm    | 3/8" BSPT | 10      | £3.01      |
| <b>CDMPL0804</b> | 8 mm    | 1/2" BSPT | 10      | £4.45      |
| <b>CDMPL1001</b> | 10 mm   | 1/8" BSPT | 10      | £3.76      |
| <b>CDMPL1002</b> | 10 mm   | 1/4" BSPT | 10      | £3.80      |
| <b>CDMPL1003</b> | 10 mm   | 3/8" BSPT | 10      | £3.81      |
| <b>CDMPL1004</b> | 10 mm   | 1/2" BSPT | 5       | £4.57      |
| <b>CDMPL1201</b> | 12 mm   | 1/8" BSPT | 5       | £4.39      |
| <b>CDMPL1202</b> | 12 mm   | 1/4" BSPT | 5       | £4.58      |
| <b>CDMPL1203</b> | 12 mm   | 3/8" BSPT | 5       | £4.73      |
| <b>CDMPL1204</b> | 12 mm   | 1/2" BSPT | 5       | £4.97      |



SWIVEL BRANCH TEE  
BSPT MALE

3700

| PART NUMBER | TUBE OD | THREAD    | BAG QTY | PRICE each |
|-------------|---------|-----------|---------|------------|
| CDMPT0401NW | 4 mm    | 1/8" BSPT | 10      | £3.22      |
| CDMPT0402NW | 4 mm    | 1/4" BSPT | 10      | £3.37      |
| CDMPT0403NW | 4 mm    | 3/8" BSPT | 10      | £4.19      |
| CDMPT0601NW | 6 mm    | 1/8" BSPT | 10      | £3.47      |
| CDMPT0602NW | 6 mm    | 1/4" BPST | 10      | £3.65      |
| CDMPT0603NW | 6 mm    | 3/8" BSPT | 10      | £4.26      |
| CDMPT0604NW | 6 mm    | 1/2" BSPT | 5       | £5.21      |
| CDMPT0801NW | 8 mm    | 1/8" BSPT | 10      | £4.02      |
| CDMPT0802NW | 8 mm    | 1/4" BSPT | 10      | £4.11      |
| CDMPT0803NW | 8 mm    | 3/8" BSPT | 10      | £4.32      |
| CDMPT0804NW | 8 mm    | 1/2" BSPT | 5       | £5.69      |
| CDMPT1001NW | 10 mm   | 1/8" BSPT | 5       | £4.96      |
| CDMPT1002NW | 10 mm   | 1/4" BSPT | 5       | £5.06      |
| CDMPT1003NW | 10 mm   | 3/8" BSPT | 5       | £5.33      |
| CDMPT1004NW | 10 mm   | 1/2" BSPT | 5       | £5.87      |
| CDMPT1201NW | 12 mm   | 1/8" BSPT | 5       | £5.65      |
| CDMPT1202NW | 12 mm   | 1/4" BSPT | 5       | £5.84      |
| CDMPT1203NW | 12 mm   | 3/8" BSPT | 5       | £5.98      |
| CDMPT1204NW | 12 mm   | 1/2" BSPT | 5       | £6.25      |



SWIVEL BRANCH TEE  
BSPT MALE

3700

| PART NUMBER      | TUBE OD | THREAD    | BAG QTY | PRICE each |
|------------------|---------|-----------|---------|------------|
| <b>CDMPT0401</b> | 4 mm    | 1/8" BSPT | 10      | £3.22      |
| <b>CDMPT0402</b> | 4 mm    | 1/4" BSPT | 10      | £3.37      |
| <b>CDMPT0403</b> | 4 mm    | 3/8" BSPT | 10      | £4.19      |
| <b>CDMPT0601</b> | 6 mm    | 1/8" BSPT | 10      | £3.47      |
| <b>CDMPT0602</b> | 6 mm    | 1/4" BPST | 10      | £3.65      |
| <b>CDMPT0603</b> | 6 mm    | 3/8" BSPT | 10      | £4.26      |
| <b>CDMPT0604</b> | 6 mm    | 1/2" BSPT | 5       | £5.21      |
| <b>CDMPT0801</b> | 8 mm    | 1/8" BSPT | 10      | £4.02      |
| <b>CDMPT0802</b> | 8 mm    | 1/4" BSPT | 10      | £4.11      |
| <b>CDMPT0803</b> | 8 mm    | 3/8" BSPT | 10      | £4.32      |
| <b>CDMPT0804</b> | 8 mm    | 1/2" BSPT | 5       | £5.69      |
| <b>CDMPT1001</b> | 10 mm   | 1/8" BSPT | 5       | £4.96      |
| <b>CDMPT1002</b> | 10 mm   | 1/4" BSPT | 5       | £5.06      |
| <b>CDMPT1003</b> | 10 mm   | 3/8" BSPT | 5       | £5.33      |
| <b>CDMPT1004</b> | 10 mm   | 1/2" BSPT | 5       | £5.87      |
| <b>CDMPT1201</b> | 12 mm   | 1/8" BSPT | 5       | £5.65      |
| <b>CDMPT1202</b> | 12 mm   | 1/4" BSPT | 5       | £5.84      |
| <b>CDMPT1203</b> | 12 mm   | 3/8" BSPT | 5       | £5.98      |
| <b>CDMPT1204</b> | 12 mm   | 1/2" BSPT | 5       | £6.25      |

## WHITE

### SWIVEL ELBOW METRIC MALE WITH O-RING



3700

| PART NUMBER | TUBE OD | THREAD   | BAG QTY | PRICE each |
|-------------|---------|----------|---------|------------|
| CDMPL04M5NW | 4 mm    | M5 x 0.8 | 10      | £2.72      |
| CDMPL04M6NW | 4 mm    | M6 x 1.0 | 10      | £2.72      |
| CDMPL06M5NW | 6 mm    | M5 x 0.8 | 10      | £2.77      |
| CDMPL06M6NW | 6 mm    | M6 x 1.0 | 10      | £2.78      |

### BSPP MALE WITH O-RING

|             |       |           |    |       |
|-------------|-------|-----------|----|-------|
| CDMPL04G01W | 4 mm  | 1/8" BSPP | 10 | £2.30 |
| CDMPL04G02W | 4 mm  | 1/4" BSPP | 10 | £2.46 |
| CDMPL04G03W | 4 mm  | 3/8" BSPP | 10 | £3.00 |
| CDMPL04G04W | 4 mm  | 1/2" BSPP | 10 | £3.04 |
| CDMPL06G01W | 6 mm  | 1/8" BSPP | 10 | £2.35 |
| CDMPL06G02W | 6 mm  | 1/4" BSPP | 10 | £2.51 |
| CDMPL06G03W | 6 mm  | 3/8" BSPP | 10 | £2.96 |
| CDMPL06G04W | 6 mm  | 1/2" BSPP | 10 | £3.86 |
| CDMPL08G01W | 8 mm  | 1/8" BSPP | 10 | £2.78 |
| CDMPL08G02W | 8 mm  | 1/4" BSPP | 10 | £2.93 |
| CDMPL08G03W | 8 mm  | 3/8" BSPP | 10 | £3.01 |
| CDMPL08G04W | 8 mm  | 1/2" BSPP | 10 | £4.45 |
| CDMPL10G01W | 10 mm | 1/8" BSPP | 10 | £3.80 |
| CDMPL10G02W | 10 mm | 1/4" BSPP | 10 | £3.76 |
| CDMPL10G03W | 10 mm | 3/8" BSPP | 5  | £3.81 |
| CDMPL10G04W | 10 mm | 1/2" BSPP | 5  | £4.57 |
| CDMPL12G01W | 12 mm | 1/8" BSPP | 5  | £4.48 |
| CDMPL12G02W | 12 mm | 1/4" BSPP | 5  | £4.58 |
| CDMPL12G03W | 12 mm | 3/8" BSPP | 5  | £4.73 |
| CDMPL12G04W | 12 mm | 1/2" BSPP | 5  | £4.97 |

### SWIVEL BRANCH TEE METRIC WITH O-RING



3700

| PART NUMBER | TUBE OD | THREAD   | BAG QTY | PRICE each |
|-------------|---------|----------|---------|------------|
| CDMPT04M5NW | 4 mm    | M5 x 0.8 | 10      | £3.62      |
| CDMPT04M6NW | 4 mm    | M6 x 1.0 | 10      | £3.61      |
| CDMPT06M5NW | 6 mm    | M5 x 0.8 | 10      | £3.98      |
| CDMPT06M6NW | 6 mm    | M6 x 1.0 | 10      | £3.99      |

### BSPP MALE WITH O-RING

|             |       |           |    |       |
|-------------|-------|-----------|----|-------|
| CDMPT04G01W | 4 mm  | 1/8" BSPP | 10 | £3.22 |
| CDMPT04G02W | 4 mm  | 1/4" BSPP | 10 | £3.37 |
| CDMPT04G03W | 4 mm  | 3/8" BSPP | 10 | £4.19 |
| CDMPT04G04W | 4 mm  | 1/2" BSPP | 10 | £4.27 |
| CDMPT06G01W | 6 mm  | 1/8" BSPP | 10 | £3.47 |
| CDMPT06G02W | 6 mm  | 1/4" BSPP | 10 | £3.65 |
| CDMPT06G03W | 6 mm  | 3/8" BSPP | 10 | £4.26 |
| CDMPT06G04W | 6 mm  | 1/2" BSPP | 10 | £5.21 |
| CDMPT08G01W | 8 mm  | 1/8" BSPP | 10 | £4.02 |
| CDMPT08G02W | 8 mm  | 1/4" BSPP | 10 | £4.11 |
| CDMPT08G03W | 8 mm  | 3/8" BSPP | 10 | £4.32 |
| CDMPT08G04W | 8 mm  | 1/2" BSPP | 5  | £5.69 |
| CDMPT10G01W | 10 mm | 1/8" BSPP | 5  | £4.96 |
| CDMPT10G02W | 10 mm | 1/4" BSPP | 5  | £5.06 |
| CDMPT10G03W | 10 mm | 3/8" BSPP | 5  | £5.33 |
| CDMPT10G04W | 10 mm | 1/2" BSPP | 5  | £5.87 |
| CDMPT12G01W | 12 mm | 1/8" BSPP | 5  | £5.72 |
| CDMPT12G02W | 12 mm | 1/4" BSPP | 5  | £5.84 |
| CDMPT12G03W | 12 mm | 3/8" BSPP | 5  | £5.98 |
| CDMPT12G04W | 12 mm | 1/2" BSPP | 5  | £6.25 |

## BLACK

New

### SWIVEL ELBOW METRIC MALE WITH O-RING



3700

| PART NUMBER | TUBE OD | THREAD   | BAG QTY | PRICE each |
|-------------|---------|----------|---------|------------|
| CDMPL04M5   | 4 mm    | M5 x 0.8 | 10      | £2.72      |
| CDMPL04M6   | 4 mm    | M6 x 1.0 | 10      | £2.72      |
| CDMPL06M5   | 6 mm    | M5 x 0.8 | 10      | £2.77      |
| CDMPL06M6   | 6 mm    | M6 x 1.0 | 10      | £2.78      |

### BSPP MALE WITH O-RING

|            |       |           |    |       |
|------------|-------|-----------|----|-------|
| CDMPL04G01 | 4 mm  | 1/8" BSPP | 10 | £2.30 |
| CDMPL04G02 | 4 mm  | 1/4" BSPP | 10 | £2.46 |
| CDMPL04G03 | 4 mm  | 3/8" BSPP | 10 | £3.00 |
| CDMPL06G01 | 6 mm  | 1/8" BSPP | 10 | £2.35 |
| CDMPL06G02 | 6 mm  | 1/4" BSPP | 10 | £2.51 |
| CDMPL06G03 | 6 mm  | 3/8" BSPP | 10 | £2.96 |
| CDMPL06G04 | 6 mm  | 1/2" BSPP | 10 | £3.86 |
| CDMPL08G01 | 8 mm  | 1/8" BSPP | 10 | £2.78 |
| CDMPL08G02 | 8 mm  | 1/4" BSPP | 10 | £2.93 |
| CDMPL08G03 | 8 mm  | 3/8" BSPP | 10 | £3.01 |
| CDMPL08G04 | 8 mm  | 1/2" BSPP | 10 | £4.45 |
| CDMPL10G01 | 10 mm | 1/8" BSPP | 10 | £3.80 |
| CDMPL10G02 | 10 mm | 1/4" BSPP | 10 | £3.76 |
| CDMPL10G03 | 10 mm | 3/8" BSPP | 10 | £3.81 |
| CDMPL10G04 | 10 mm | 1/2" BSPP | 5  | £4.57 |
| CDMPL12G02 | 12 mm | 1/4" BSPP | 5  | £4.58 |
| CDMPL12G03 | 12 mm | 3/8" BSPP | 5  | £4.73 |
| CDMPL12G04 | 12 mm | 1/2" BSPP | 5  | £4.97 |

New

### SWIVEL BRANCH TEE METRIC MALE WITH O-RING



3700

| PART NUMBER | TUBE OD | THREAD   | BAG QTY | PRICE each |
|-------------|---------|----------|---------|------------|
| CDMPT04M5   | 4 mm    | M5 x 0.8 | 10      | £3.62      |
| CDMPT04M6   | 4 mm    | M6 x 1.0 | 10      | £3.61      |
| CDMPT06M5   | 6 mm    | M5 x 0.8 | 10      | £3.98      |
| CDMPT06M6   | 6 mm    | M6 x 1.0 | 10      | £3.99      |

### BSPP MALE WITH O-RING

|            |       |           |    |       |
|------------|-------|-----------|----|-------|
| CDMPT04G01 | 4 mm  | 1/8" BSPP | 10 | £3.22 |
| CDMPT04G02 | 4 mm  | 1/4" BSPP | 10 | £3.37 |
| CDMPT04G03 | 4 mm  | 3/8" BSPP | 10 | £4.19 |
| CDMPT04G04 | 4 mm  | 1/2" BSPP | 10 | £4.27 |
| CDMPT06G01 | 6 mm  | 1/8" BSPP | 10 | £3.47 |
| CDMPT06G02 | 6 mm  | 1/4" BSPP | 10 | £3.65 |
| CDMPT06G03 | 6 mm  | 3/8" BSPP | 10 | £4.26 |
| CDMPT08G01 | 8 mm  | 1/8" BSPP | 10 | £4.02 |
| CDMPT08G02 | 8 mm  | 1/4" BSPP | 10 | £4.11 |
| CDMPT08G03 | 8 mm  | 3/8" BSPP | 10 | £4.32 |
| CDMPT08G04 | 8 mm  | 1/2" BSPP | 5  | £5.69 |
| CDMPT10G01 | 10 mm | 1/8" BSPP | 5  | £4.96 |
| CDMPT10G02 | 10 mm | 1/4" BSPP | 5  | £5.06 |
| CDMPT10G03 | 10 mm | 3/8" BSPP | 5  | £5.33 |
| CDMPT10G04 | 10 mm | 1/2" BSPP | 5  | £5.87 |
| CDMPT12G02 | 12 mm | 1/4" BSPP | 5  | £5.84 |
| CDMPT12G03 | 12 mm | 3/8" BSPP | 5  | £5.98 |
| CDMPT12G04 | 12 mm | 1/2" BSPP | 5  | £6.25 |

# CDC One Touch 10 Bar Fittings

## Features

- One touch, push-to-connect configuration allows instant tubing connection
- PC type has internal / external for ease of piping in limited spaces
- The main body of PL and PT types can swivel for ease of configuration
- Threads are Teflon™ coated or have an O-ring seal

## Applications

- One-touch type pipe connection tool for air pressure piping
- Various uses depending on the user's requirements

## Specifications

|                     |   |
|---------------------|---|
| Suitability         | Air (no other type of gas or liquid)<br><b>Do not use in water applications</b> |
| Working pressure    | 0 to 150 psi (10.3 bar)   |
| Negative pressure   | -29.5 in Hg / -750 mm Hg (-750 Torr)  |
| Working temperature | 0°C to +60°C (+32°F to +140°F)  |
| Application tube    | Polyurethane and nylon  |

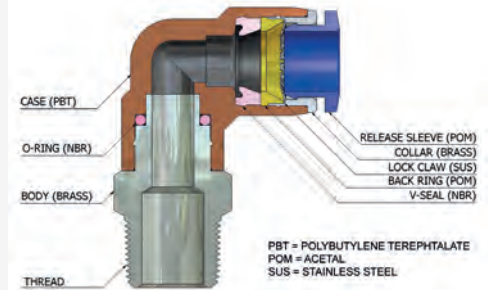

## TUBE TO THREAD

### STRAIGHT BSPP FEMALE



| PART NUMBER | TUBE OD | THREAD    | BAG QTY | PRICE each |
|-------------|---------|-----------|---------|------------|
| CDPCF0401N  | 4 mm    | 1/8" BSPT | 10      | £2.57      |
| CDPCF0402N  | 4 mm    | 1/4" BSPT | 10      | £2.72      |
| CDPCF0403N  | 4 mm    | 3/8" BSPT | 10      | £3.30      |
| CDPCF0601N  | 6 mm    | 1/8" BSPT | 10      | £2.77      |
| CDPCF0602N  | 6 mm    | 1/4" BSPT | 10      | £3.00      |
| CDPCF0603N  | 6 mm    | 3/8" BSPT | 10      | £3.40      |
| CDPCF0801N  | 8 mm    | 1/8" BSPT | 10      | £3.59      |
| CDPCF0802N  | 8 mm    | 1/4" BSPT | 10      | £4.73      |
| CDPCF0803N  | 8 mm    | 3/8" BSPT | 10      | £4.75      |
| CDPCF0804N  | 8 mm    | 1/2" BSPT | 10      | £5.27      |
| CDPCF1001N  | 10 mm   | 1/8" BSPT | 10      | £3.97      |
| CDPCF1002N  | 10 mm   | 1/4" BSPT | 10      | £3.97      |
| CDPCF1003N  | 10 mm   | 3/8" BSPT | 10      | £5.00      |
| CDPCF1004N  | 10 mm   | 1/2" BSPT | 10      | £5.40      |
| CDPCF1202N  | 12 mm   | 1/4" BSPT | 10      | £5.33      |
| CDPCF1203N  | 12 mm   | 3/8" BSPT | 10      | £5.52      |
| CDPCF1204N  | 12 mm   | 1/2" BSPT | 5       | £6.50      |

### STRAIGHT BSPP FEMALE



| PART NUMBER | TUBE OD | THREAD    | BAG QTY | PRICE each |
|-------------|---------|-----------|---------|------------|
| CDPCF04G01  | 4 mm    | 1/8" BSPP | 10      | £2.57      |
| CDPCF04G02  | 4 mm    | 1/4" BSPP | 10      | £2.72      |
| CDPCF04G03  | 4 mm    | 3/8" BSPP | 10      | £3.30      |
| CDPCF06G01  | 6 mm    | 1/8" BSPP | 10      | £2.77      |
| CDPCF06G02  | 6 mm    | 1/4" BSPP | 10      | £3.00      |
| CDPCF06G03  | 6 mm    | 3/8" BSPP | 10      | £3.40      |
| CDPCF08G01  | 8 mm    | 1/8" BSPP | 10      | £3.59      |
| CDPCF08G02  | 8 mm    | 1/4" BSPP | 10      | £4.73      |
| CDPCF08G03  | 8 mm    | 3/8" BSPP | 10      | £4.75      |
| CDPCF08G04  | 8 mm    | 1/2" BSPP | 10      | £5.27      |
| CDPCF10G01  | 10 mm   | 1/8" BSPP | 10      | £3.97      |
| CDPCF10G02  | 10 mm   | 1/4" BSPP | 10      | £3.97      |
| CDPCF10G03  | 10 mm   | 3/8" BSPP | 10      | £5.00      |
| CDPCF10G04  | 10 mm   | 1/2" BSPP | 10      | £5.40      |
| CDPCF12G02  | 12 mm   | 1/4" BSPP | 10      | £5.33      |
| CDPCF12G03  | 12 mm   | 3/8" BSPP | 10      | £5.52      |
| CDPCF12G04  | 12 mm   | 1/2" BSPP | 5       | £6.50      |



TUBE TO THREAD



STRAIGHT  
BSPT MALE

| PART NUMBER | TUBE OD | THREAD    | BAG QTY | PRICE each |
|-------------|---------|-----------|---------|------------|
| CDPC0401N   | 4 mm    | 1/8" BSPT | 10      | £1.72      |
| CDPC0402N   | 4 mm    | 1/4" BSPT | 10      | £1.75      |
| CDPC0403N   | 4 mm    | 3/8" BSPT | 10      | £2.39      |
| CDPC0601N   | 6 mm    | 1/8" BSPT | 10      | £1.87      |
| CDPC0602N   | 6 mm    | 1/4" BSPT | 10      | £1.97      |
| CDPC0603N   | 6 mm    | 3/8" BSPT | 10      | £2.46      |
| CDPC0604N   | 6 mm    | 1/2" BSPT | 10      | £3.20      |
| CDPC0801N   | 8 mm    | 1/8" BSPT | 10      | £2.23      |
| CDPC0802N   | 8 mm    | 1/4" BSPT | 10      | £2.28      |
| CDPC0803N   | 8 mm    | 3/8" BSPT | 10      | £2.53      |
| CDPC0804N   | 8 mm    | 1/2" BSPT | 10      | £3.76      |
| CDPC1001N   | 10 mm   | 1/8" BSPT | 10      | £2.72      |
| CDPC1002N   | 10 mm   | 1/4" BSPT | 10      | £2.67      |
| CDPC1003N   | 10 mm   | 3/8" BSPT | 10      | £2.68      |
| CDPC1004N   | 10 mm   | 1/2" BSPT | 10      | £3.34      |
| CDPC1201N   | 12 mm   | 1/8" BSPT | 10      | £3.00      |
| CDPC1202N   | 12 mm   | 1/4" BSPT | 10      | £3.36      |
| CDPC1203N   | 12 mm   | 3/8" BSPT | 10      | £3.47      |
| CDPC1204N   | 12 mm   | 1/2" BSPT | 10      | £3.90      |
| CDPC1403N   | 14 mm   | 3/8" BSPT | 5       | £6.52      |
| CDPC1404N   | 14 mm   | 1/2" BSPT | 5       | £6.58      |
| CDPC1603N   | 16 mm   | 3/8" BSPT | 5       | £10.32     |
| CDPC1604N   | 16 mm   | 1/2" BSPT | 5       | £10.36     |

STRAIGHT  
METRIC MALE

| PART NUMBER | TUBE OD | THREAD   | BAG QTY | PRICE each |
|-------------|---------|----------|---------|------------|
| CDPC04M5N   | 4 mm    | M5 x 0.8 | 10      | £2.28      |
| CDPC04M6N   | 4 mm    | M6 x 1.0 | 10      | £2.28      |
| CDPC06M5N   | 6 mm    | M5 x 0.8 | 10      | £2.49      |
| CDPC06M6N   | 6 mm    | M6 x 1.0 | 10      | £2.50      |

BSPP MALE

| PART NUMBER | TUBE OD | THREAD    | BAG QTY | PRICE each |
|-------------|---------|-----------|---------|------------|
| CDPC04G01   | 4 mm    | 1/8" BSPP | 10      | £1.72      |
| CDPC04G02   | 4 mm    | 1/4" BSPP | 10      | £1.75      |
| CDPC04G03   | 4 mm    | 3/8" BSPP | 10      | £2.39      |
| CDPC06G01   | 6 mm    | 1/8" BSPP | 10      | £1.87      |
| CDPC06G02   | 6 mm    | 1/4" BSPP | 10      | £1.97      |
| CDPC06G03   | 6 mm    | 3/8" BSPP | 10      | £2.46      |
| CDPC08G01   | 8 mm    | 1/8" BSPP | 10      | £2.23      |
| CDPC08G02   | 8 mm    | 1/4" BSPP | 10      | £2.28      |
| CDPC08G03   | 8 mm    | 3/8" BSPP | 10      | £2.53      |
| CDPC08G04   | 8 mm    | 1/2" BSPP | 10      | £3.76      |
| CDPC10G01   | 10 mm   | 1/8" BSPP | 10      | £2.72      |
| CDPC10G02   | 10 mm   | 1/4" BSPP | 10      | £2.67      |
| CDPC10G03   | 10 mm   | 3/8" BSPP | 10      | £2.68      |
| CDPC10G04   | 10 mm   | 1/2" BSPP | 10      | £3.34      |
| CDPC12G02   | 12 mm   | 1/4" BSPP | 10      | £3.36      |
| CDPC12G03   | 12 mm   | 3/8" BSPP | 10      | £3.47      |
| CDPC12G04   | 12 mm   | 1/2" BSPP | 10      | £3.90      |
| CDPC14G03   | 14 mm   | 3/8" BSPP | 5       | £6.52      |
| CDPC14G04   | 14 mm   | 1/2" BSPP | 5       | £6.58      |
| CDPC16G03   | 16 mm   | 3/8" BSPP | 5       | £10.32     |
| CDPC16G04   | 16 mm   | 1/2" BSPP | 5       | £10.36     |



STRAIGHT ROUND  
BSPT MALE

| PART NUMBER | TUBE OD | THREAD    | BAG QTY | PRICE each |
|-------------|---------|-----------|---------|------------|
| CDPOC0401N  | 4 mm    | 1/8" BSPT | 10      | £2.07      |
| CDPOC0402N  | 4 mm    | 1/4" BSPT | 10      | £2.09      |
| CDPOC0403N  | 4 mm    | 3/8" BSPT | 10      | £2.68      |
| CDPOC0601N  | 6 mm    | 1/8" BSPT | 10      | £2.23      |
| CDPOC0602N  | 6 mm    | 1/4" BSPT | 10      | £2.35      |
| CDPOC0603N  | 6 mm    | 3/8" BSPT | 10      | £2.95      |
| CDPOC0801N  | 8 mm    | 1/8" BSPT | 10      | £2.68      |
| CDPOC0802N  | 8 mm    | 1/4" BSPT | 10      | £2.72      |
| CDPOC0803N  | 8 mm    | 3/8" BSPT | 10      | £3.02      |
| CDPOC0804N  | 8 mm    | 1/2" BSPT | 10      | £4.49      |
| CDPOC1001N  | 10 mm   | 1/8" BSPT | 10      | £3.26      |
| CDPOC1002N  | 10 mm   | 1/4" BSPT | 10      | £3.19      |
| CDPOC1003N  | 10 mm   | 3/8" BSPT | 10      | £3.21      |
| CDPOC1004N  | 10 mm   | 1/2" BSPT | 10      | £4.00      |
| CDPOC1201N  | 12 mm   | 1/8" BSPT | 10      | £4.21      |
| CDPOC1202N  | 12 mm   | 1/4" BSPT | 10      | £4.02      |
| CDPOC1203N  | 12 mm   | 3/8" BSPT | 10      | £4.15      |
| CDPOC1204N  | 12 mm   | 1/2" BSPT | 10      | £4.67      |

STRAIGHT ROUND  
METRIC MALE

| PART NUMBER | TUBE OD | THREAD   | BAG QTY | PRICE each |
|-------------|---------|----------|---------|------------|
| CDPOC04M5N  | 4 mm    | M5 x 0.8 | 10      | £2.45      |
| CDPOC04M6N  | 4 mm    | M6 x 1.0 | 10      | £2.72      |
| CDPOC06M5N  | 6 mm    | M5 x 0.8 | 10      | £2.97      |
| CDPOC06M6N  | 6 mm    | M6 x 1.0 | 10      | £2.97      |

Do you also need?

PARKAIR®

Nylon tube



Find it on pages 660 – 664, section ten

METRIC TUBE TO TUBE



EQUAL STRAIGHT UNION

3700

| PART NUMBER | TUBE OD | BAG QTY | PRICE each |
|-------------|---------|---------|------------|
| CDPUC04N    | 4 mm    | 10      | £1.96      |
| CDPUC06N    | 6 mm    | 10      | £2.17      |
| CDPUC08N    | 8 mm    | 10      | £2.27      |
| CDPUC10N    | 10 mm   | 10      | £2.56      |
| CDPUC12N    | 12 mm   | 5       | £3.44      |
| CDPUC14N    | 14 mm   | 5       | £3.83      |
| CDPUC16N    | 16 mm   | 5       | £7.84      |



EQUAL UNION Y

3700

| PART NUMBER | TUBE OD | BAG QTY | PRICE each |
|-------------|---------|---------|------------|
| CDPY04N     | 4 mm    | 10      | £4.09      |
| CDPY06N     | 6 mm    | 10      | £4.09      |
| CDPY08N     | 8 mm    | 10      | £4.09      |
| CDPY10N     | 10 mm   | 5       | £4.54      |
| CDPY12N     | 12 mm   | 5       | £5.64      |
| CDPY16N     | 16 mm   | 3       | £11.86     |



EQUAL UNION TEE

3700

| PART NUMBER | TUBE OD | BAG QTY | PRICE each |
|-------------|---------|---------|------------|
| CDPUT04N    | 4 mm    | 10      | £3.35      |
| CDPUT06N    | 6 mm    | 10      | £3.35      |
| CDPUT08N    | 8 mm    | 10      | £3.44      |
| CDPUT10N    | 10 mm   | 5       | £3.64      |
| CDPUT12N    | 12 mm   | 5       | £5.10      |
| CDPUT14N    | 14 mm   | 3       | £5.86      |
| CDPUT16N    | 16 mm   | 3       | £11.87     |



REDUCER Y

3700

| PART NUMBER | TUBE OD A | TUBE OD B | BAG QTY | PRICE each |
|-------------|-----------|-----------|---------|------------|
| CDPW0604    | 6 mm      | 4 mm      | 10      | £3.13      |
| CDPW0804    | 8 mm      | 4 mm      | 10      | £3.28      |
| CDPW0806    | 8 mm      | 6 mm      | 10      | £3.28      |
| CDPW1006    | 10 mm     | 6 mm      | 10      | £3.78      |
| CDPW1008    | 10 mm     | 8 mm      | 10      | £3.79      |
| CDPW1208    | 12 mm     | 8 mm      | 5       | £5.05      |
| CDPW1210    | 12 mm     | 10 mm     | 5       | £5.05      |
| CDPW1612    | 16 mm     | 12 mm     | 3       | £13.04     |

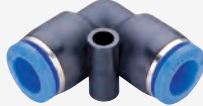

EQUAL UNION ELBOW

3700

| PART NUMBER | TUBE OD | BAG QTY | PRICE each |
|-------------|---------|---------|------------|
| CDPUL04N    | 4 mm    | 10      | £1.86      |
| CDPUL06N    | 6 mm    | 10      | £2.17      |
| CDPUL08N    | 8 mm    | 10      | £2.27      |
| CDPUL10N    | 10 mm   | 10      | £2.56      |
| CDPUL12N    | 12 mm   | 5       | £3.44      |
| CDPUL14N    | 14 mm   | 5       | £3.90      |
| CDPUL16N    | 16 mm   | 5       | £7.90      |



UNION CROSS

3700

| PART NUMBER | TUBE OD | BAG QTY | PRICE each |
|-------------|---------|---------|------------|
| CDPZA04N    | 4 mm    | 10      | £4.86      |
| CDPZA06N    | 6 mm    | 10      | £5.42      |
| CDPZA08N    | 8 mm    | 5       | £5.56      |
| CDPZA10N    | 10 mm   | 5       | £6.39      |
| CDPZA12N    | 12 mm   | 3       | £6.78      |



REDUCER TEE

3700

| PART NUMBER | TUBE OD A | TUBE OD B | BAG QTY | PRICE each |
|-------------|-----------|-----------|---------|------------|
| CDPGT0406N  | 4 mm      | 6 mm      | 10      | £3.34      |
| CDPGT0604N  | 6 mm      | 4 mm      | 10      | £3.35      |
| CDPGT0608N  | 6 mm      | 8 mm      | 10      | £3.44      |
| CDPGT0806N  | 8 mm      | 6 mm      | 10      | £3.44      |
| CDPGT0810N  | 8 mm      | 10 mm     | 10      | £3.64      |
| CDPGT1006N  | 10 mm     | 6 mm      | 5       | £3.57      |
| CDPGT1008N  | 10 mm     | 8 mm      | 5       | £3.64      |
| CDPGT1012N  | 10 mm     | 12 mm     | 5       | £5.10      |
| CDPGT1208N  | 12 mm     | 8 mm      | 5       | £5.10      |
| CDPGT1210N  | 12 mm     | 10 mm     | 5       | £5.10      |
| CDPGT1610N  | 16 mm     | 10 mm     | 3       | £11.82     |
| CDPGT1612N  | 16 mm     | 12 mm     | 3       | £11.87     |



REDUCER

3700

| PART NUMBER | TUBE OD | TUBE OD | BAG QTY | PRICE each |
|-------------|---------|---------|---------|------------|
| CDPG0604N   | 6 mm    | 4 mm    | 10      | £2.19      |
| CDPG0804N   | 8 mm    | 4 mm    | 10      | £2.38      |
| CDPG0806N   | 8 mm    | 6 mm    | 10      | £2.39      |
| CDPG1006N   | 10 mm   | 6 mm    | 10      | £3.16      |
| CDPG1008N   | 10 mm   | 8 mm    | 10      | £3.16      |
| CDPG1208N   | 12 mm   | 8 mm    | 10      | £3.30      |
| CDPG1210N   | 12 mm   | 10 mm   | 10      | £3.30      |
| CDPG1412N   | 14 mm   | 12 mm   | 5       | £3.37      |
| CDPG1612N   | 16 mm   | 12 mm   | 5       | £5.88      |

METRIC TUBE TO TUBE

SWIVEL POSITIONAL ELBOW  
BSPT MALE



3700

| PART NUMBER | TUBE OD | THREAD    | BAG QTY | PRICE each |
|-------------|---------|-----------|---------|------------|
| CDPL0401N   | 4 mm    | 1/8" BSPT | 10      | £2.30      |
| CDPL0402N   | 4 mm    | 1/4" BSPT | 10      | £2.46      |
| CDPL0403N   | 4 mm    | 3/8" BSPT | 10      | £3.00      |
| CDPL0601N   | 6 mm    | 1/8" BSPT | 10      | £2.35      |
| CDPL0602N   | 6 mm    | 1/4" BSPT | 10      | £2.51      |
| CDPL0603N   | 6 mm    | 3/8" BSPT | 10      | £2.96      |
| CDPL0604N   | 6 mm    | 1/2" BSPT | 10      | £3.86      |
| CDPL0801N   | 8 mm    | 1/8" BSPT | 10      | £2.78      |
| CDPL0802N   | 8 mm    | 1/4" BSPT | 10      | £2.93      |
| CDPL0803N   | 8 mm    | 3/8" BSPT | 10      | £3.01      |
| CDPL0804N   | 8 mm    | 1/2" BSPT | 10      | £4.45      |
| CDPL1001N   | 10 mm   | 1/8" BSPT | 10      | £3.76      |
| CDPL1002N   | 10 mm   | 1/4" BSPT | 10      | £3.80      |
| CDPL1003N   | 10 mm   | 3/8" BSPT | 10      | £3.81      |
| CDPL1004N   | 10 mm   | 1/2" BSPT | 5       | £4.57      |
| CDPL1201N   | 12 mm   | 1/8" BSPT | 5       | £4.39      |
| CDPL1202N   | 12 mm   | 1/4" BSPT | 5       | £4.58      |
| CDPL1203N   | 12 mm   | 3/8" BSPT | 5       | £4.73      |
| CDPL1204N   | 12 mm   | 1/2" BSPT | 5       | £4.97      |
| CDPL1403N   | 14 mm   | 3/8" BSPT | 5       | £7.40      |
| CDPL1404N   | 14 mm   | 1/2" BSPT | 5       | £7.97      |
| CDPL1603N   | 16 mm   | 3/8" BSPT | 5       | £10.66     |
| CDPL1604N   | 16 mm   | 1/2" BSPT | 5       | £11.19     |

BULKHEAD UNION



3700

| PART NUMBER | TUBE OD | BAG QTY | PRICE each |
|-------------|---------|---------|------------|
| CDPMM04N    | 4 mm    | 10      | £3.71      |
| CDPMM06N    | 6 mm    | 10      | £4.67      |
| CDPMM08N    | 8 mm    | 10      | £5.62      |
| CDPMM10N    | 10 mm   | 5       | £8.02      |
| CDPMM12N    | 12 mm   | 5       | £10.94     |
| CDPMM16N    | 16 mm   | 3       | £18.28     |

STRAIGHT BULKHEAD  
BSPT FEMALE



3700

| PART NUMBER | TUBE OD | THREAD    | BAG QTY | PRICE each |
|-------------|---------|-----------|---------|------------|
| CDPMF0401N  | 4 mm    | 1/8" BSPT | 10      | £4.60      |
| CDPMF0402N  | 4 mm    | 1/4" BSPT | 10      | £4.99      |
| CDPMF0403N  | 4 mm    | 3/8" BSPT | 10      | £5.42      |
| CDPMF0601N  | 6 mm    | 1/8" BSPT | 10      | £4.85      |
| CDPMF0602N  | 6 mm    | 1/4" BSPT | 10      | £4.97      |
| CDPMF0603N  | 6 mm    | 3/8" BSPT | 10      | £5.37      |
| CDPMF0801N  | 8 mm    | 1/8" BSPT | 10      | £5.50      |
| CDPMF0802N  | 8 mm    | 1/4" BSPT | 10      | £5.81      |
| CDPMF0803N  | 8 mm    | 3/8" BSPT | 10      | £6.07      |
| CDPMF0804N  | 8 mm    | 1/2" BSPT | 5       | £6.82      |
| CDPMF1001N  | 10 mm   | 1/8" BSPT | 10      | £7.16      |
| CDPMF1002N  | 10 mm   | 1/4" BSPT | 10      | £7.39      |
| CDPMF1003N  | 10 mm   | 3/8" BSPT | 5       | £7.72      |
| CDPMF1004N  | 10 mm   | 1/2" BSPT | 5       | £8.47      |
| CDPMF1202N  | 12 mm   | 1/4" BSPT | 5       | £8.21      |
| CDPMF1203N  | 12 mm   | 3/8" BSPT | 5       | £8.71      |
| CDPMF1204N  | 12 mm   | 1/2" BSPT | 5       | £9.37      |

SWIVEL ELBOW  
METRIC MALE



3700

| PART NUMBER | TUBE OD | THREAD   | BAG QTY | PRICE each |
|-------------|---------|----------|---------|------------|
| CDPL04M5N   | 4 mm    | M5 x 0.8 | 10      | £2.72      |
| CDPL04M6N   | 4 mm    | M6 x 1.0 | 10      | £2.72      |
| CDPL06M5N   | 6 mm    | M5 x 0.8 | 10      | £2.77      |
| CDPL06M6N   | 6 mm    | M6 x 1.0 | 10      | £2.78      |

BSPP MALE

|           |       |           |    |        |
|-----------|-------|-----------|----|--------|
| CDPL04G01 | 4 mm  | 1/8" BSPP | 10 | £2.30  |
| CDPL04G02 | 4 mm  | 1/4" BSPP | 10 | £2.46  |
| CDPL04G03 | 4 mm  | 3/8" BSPP | 10 | £3.00  |
| CDPL06G01 | 6 mm  | 1/8" BSPP | 10 | £2.35  |
| CDPL06G02 | 6 mm  | 1/4" BSPP | 10 | £2.51  |
| CDPL06G03 | 6 mm  | 3/8" BSPP | 10 | £2.96  |
| CDPL08G01 | 8 mm  | 1/8" BSPP | 10 | £2.78  |
| CDPL08G02 | 8 mm  | 1/4" BSPP | 10 | £2.93  |
| CDPL08G03 | 8 mm  | 3/8" BSPP | 10 | £3.01  |
| CDPL08G04 | 8 mm  | 1/2" BSPP | 10 | £4.45  |
| CDPL10G01 | 10 mm | 1/8" BSPP | 10 | £3.80  |
| CDPL10G02 | 10 mm | 1/4" BSPP | 10 | £3.76  |
| CDPL10G03 | 10 mm | 3/8" BSPP | 10 | £3.81  |
| CDPL10G04 | 10 mm | 1/2" BSPP | 5  | £4.57  |
| CDPL12G02 | 12 mm | 1/4" BSPP | 5  | £4.58  |
| CDPL12G03 | 12 mm | 3/8" BSPP | 5  | £4.73  |
| CDPL12G04 | 12 mm | 1/2" BSPP | 5  | £4.97  |
| CDPL14G03 | 14 mm | 3/8" BSPP | 5  | £7.40  |
| CDPL14G04 | 14 mm | 1/2" BSPP | 5  | £7.97  |
| CDPL16G03 | 16 mm | 3/8" BSPP | 5  | £10.66 |
| CDPL16G04 | 16 mm | 1/2" BSPP | 5  | £11.19 |

STRAIGHT BULKHEAD  
BSPP FEMALE



3700

| PART NUMBER | TUBE OD | THREAD    | BAG QTY | PRICE each |
|-------------|---------|-----------|---------|------------|
| CDPMF04G01  | 4 mm    | 1/8" BSPP | 10      | £4.60      |
| CDPMF04G02  | 4 mm    | 1/4" BSPP | 10      | £4.99      |
| CDPMF04G03  | 4 mm    | 3/8" BSPP | 10      | £5.42      |
| CDPMF06G01  | 6 mm    | 1/8" BSPP | 10      | £4.85      |
| CDPMF06G02  | 6 mm    | 1/4" BSPP | 10      | £4.97      |
| CDPMF06G03  | 6 mm    | 3/8" BSPP | 10      | £5.37      |
| CDPMF08G01  | 8 mm    | 1/8" BSPP | 10      | £5.50      |
| CDPMF08G02  | 8 mm    | 1/4" BSPP | 10      | £5.81      |
| CDPMF08G03  | 8 mm    | 3/8" BSPP | 10      | £6.07      |
| CDPMF10G02  | 10 mm   | 1/4" BSPP | 10      | £7.39      |
| CDPMF10G03  | 10 mm   | 3/8" BSPP | 5       | £7.72      |
| CDPMF10G04  | 10 mm   | 1/2" BSPP | 5       | £8.47      |
| CDPMF12G02  | 12 mm   | 1/4" BSPP | 5       | £8.21      |
| CDPMF12G03  | 12 mm   | 3/8" BSPP | 5       | £8.71      |
| CDPMF12G04  | 12 mm   | 1/2" BSPP | 5       | £9.37      |

TUBE TO THREAD

CAP



3700

| PART NUMBER | TUBE OD | BAG QTY | PRICE each |
|-------------|---------|---------|------------|
| CDPPF04N    | 4 mm    | 10      | £1.49      |
| CDPPF06N    | 6 mm    | 10      | £1.64      |
| CDPPF08N    | 8 mm    | 10      | £1.79      |
| CDPPF10N    | 10 mm   | 10      | £2.16      |
| CDPPF12N    | 12 mm   | 10      | £2.37      |
| CDPPF16N    | 16 mm   | 10      | £4.66      |

SWIVEL ELBOW  
BSPT FEMALE



3700

| PART NUMBER | TUBE OD | THREAD    | BAG QTY | PRICE each |
|-------------|---------|-----------|---------|------------|
| CDPLF0401N  | 4 mm    | 1/8" BSPT | 10      | £2.52      |
| CDPLF0601N  | 6 mm    | 1/8" BSPT | 10      | £2.57      |
| CDPLF0602N  | 6 mm    | 1/4" BSPT | 10      | £2.75      |
| CDPLF0603N  | 6 mm    | 3/8" BSPT | 10      | £3.23      |
| CDPLF0801N  | 8 mm    | 1/8" BSPT | 10      | £3.04      |
| CDPLF0802N  | 8 mm    | 1/4" BSPT | 10      | £3.21      |
| CDPLF0803N  | 8 mm    | 3/8" BSPT | 10      | £3.29      |
| CDPLF0804N  | 8 mm    | 1/2" BSPT | 5       | £4.49      |
| CDPLF1002N  | 10 mm   | 1/4" BSPT | 5       | £4.10      |
| CDPLF1003N  | 10 mm   | 3/8" BSPT | 5       | £4.18      |
| CDPLF1004N  | 10 mm   | 1/2" BSPT | 5       | £5.00      |
| CDPLF1202N  | 12 mm   | 1/4" BSPT | 5       | £5.01      |
| CDPLF1203N  | 12 mm   | 3/8" BSPT | 5       | £5.18      |
| CDPLF1204N  | 12 mm   | 1/2" BSPT | 5       | £5.24      |

SWIVEL ELBOW  
METRIC FEMALE



3700

| PART NUMBER | TUBE OD | THREAD   | BAG QTY | PRICE each |
|-------------|---------|----------|---------|------------|
| CDPLF04M5N  | 4 mm    | M5 x 0.8 | 10      | £2.98      |
| CDPLF04M6N  | 4 mm    | M6 x 1.0 | 10      | £2.98      |
| CDPLF06M5N  | 6 mm    | M5 x 0.8 | 10      | £3.02      |
| CDPLF06M6N  | 6 mm    | M6 x 1.0 | 10      | £3.02      |

BSPP FEMALE

|            |       |           |    |       |
|------------|-------|-----------|----|-------|
| CDPLF04G01 | 4 mm  | 1/8" BSPP | 10 | £2.52 |
| CDPLF04G02 | 4 mm  | 1/4" BSPP | 10 | £2.69 |
| CDPLF06G01 | 6 mm  | 1/8" BSPP | 10 | £2.57 |
| CDPLF06G02 | 6 mm  | 1/4" BSPP | 10 | £2.75 |
| CDPLF06G03 | 6 mm  | 3/8" BSPP | 10 | £3.23 |
| CDPLF08G01 | 8 mm  | 1/8" BSPP | 10 | £3.04 |
| CDPLF08G02 | 8 mm  | 1/4" BSPP | 10 | £3.21 |
| CDPLF08G03 | 8 mm  | 3/8" BSPP | 10 | £3.29 |
| CDPLF08G04 | 8 mm  | 1/2" BSPP | 5  | £4.49 |
| CDPLF10G01 | 10 mm | 1/8" BSPP | 5  | £3.91 |
| CDPLF10G02 | 10 mm | 1/4" BSPP | 5  | £4.10 |
| CDPLF10G03 | 10 mm | 3/8" BSPP | 5  | £4.18 |
| CDPLF10G04 | 10 mm | 1/2" BSPP | 5  | £5.00 |
| CDPLF12G02 | 12 mm | 1/4" BSPP | 5  | £5.01 |
| CDPLF12G03 | 12 mm | 3/8" BSPP | 5  | £5.18 |
| CDPLF12G04 | 12 mm | 1/2" BSPP | 5  | £5.24 |

SWIVEL BRANCH TEE  
BSPT MALE



3700

| PART NUMBER | TUBE OD | THREAD    | BAG QTY | PRICE each |
|-------------|---------|-----------|---------|------------|
| CDPT0401N   | 4 mm    | 1/8" BSPT | 10      | £3.22      |
| CDPT0402N   | 4 mm    | 1/4" BSPT | 10      | £3.37      |
| CDPT0403N   | 4 mm    | 3/8" BSPT | 10      | £4.19      |
| CDPT0601N   | 6 mm    | 1/8" BSPT | 10      | £3.47      |
| CDPT0602N   | 6 mm    | 1/4" BSPT | 10      | £3.65      |
| CDPT0603N   | 6 mm    | 3/8" BSPT | 10      | £4.26      |
| CDPT0604N   | 6 mm    | 1/2" BSPT | 5       | £5.21      |
| CDPT0801N   | 8 mm    | 1/8" BSPT | 10      | £4.02      |
| CDPT0802N   | 8 mm    | 1/4" BSPT | 10      | £4.11      |
| CDPT0803N   | 8 mm    | 3/8" BSPT | 10      | £4.32      |
| CDPT0804N   | 8 mm    | 1/2" BSPT | 5       | £5.69      |
| CDPT1001N   | 10 mm   | 1/8" BSPT | 5       | £4.96      |
| CDPT1002N   | 10 mm   | 1/4" BSPT | 5       | £5.06      |
| CDPT1003N   | 10 mm   | 3/8" BSPT | 5       | £5.33      |
| CDPT1004N   | 10 mm   | 1/2" BSPT | 5       | £5.87      |
| CDPT1201N   | 12 mm   | 1/8" BSPT | 5       | £5.65      |
| CDPT1202N   | 12 mm   | 1/4" BSPT | 5       | £5.84      |
| CDPT1203N   | 12 mm   | 3/8" BSPT | 5       | £5.98      |
| CDPT1204N   | 12 mm   | 1/2" BSPT | 5       | £6.25      |
| CDPT1603N   | 16 mm   | 3/8" BSPT | 3       | £15.25     |
| CDPT1604N   | 16 mm   | 1/2" BSPT | 3       | £15.80     |

SWIVEL BRANCH TEE  
METRIC MALE



3700

| PART NUMBER | TUBE OD | THREAD   | BAG QTY | PRICE each |
|-------------|---------|----------|---------|------------|
| CDPT04M5N   | 4 mm    | M5 x 0.8 | 10      | £3.62      |
| CDPT04M6N   | 4 mm    | M6 x 1.0 | 10      | £3.61      |
| CDPT06M5N   | 6 mm    | M5 x 0.8 | 10      | £3.98      |
| CDPT06M6N   | 6 mm    | M6 x 1.0 | 10      | £3.99      |

BSPP MALE

|           |       |           |    |        |
|-----------|-------|-----------|----|--------|
| CDPT04G01 | 4 mm  | 1/8" BSPP | 10 | £3.22  |
| CDPT04G02 | 4 mm  | 1/4" BSPP | 10 | £3.37  |
| CDPT04G03 | 4 mm  | 3/8" BSPP | 10 | £4.19  |
| CDPT06G01 | 6 mm  | 1/8" BSPP | 10 | £3.47  |
| CDPT06G02 | 6 mm  | 1/4" BSPP | 10 | £3.65  |
| CDPT06G03 | 6 mm  | 3/8" BSPP | 10 | £4.26  |
| CDPT08G01 | 8 mm  | 1/8" BSPP | 10 | £4.02  |
| CDPT08G02 | 8 mm  | 1/4" BSPP | 10 | £4.11  |
| CDPT08G03 | 8 mm  | 3/8" BSPP | 10 | £4.32  |
| CDPT08G04 | 8 mm  | 1/2" BSPP | 5  | £5.69  |
| CDPT10G01 | 10 mm | 1/8" BSPP | 5  | £4.96  |
| CDPT10G02 | 10 mm | 1/4" BSPP | 5  | £5.06  |
| CDPT10G03 | 10 mm | 3/8" BSPP | 5  | £5.33  |
| CDPT10G04 | 10 mm | 1/2" BSPP | 5  | £5.87  |
| CDPT12G02 | 12 mm | 1/4" BSPP | 5  | £5.84  |
| CDPT12G03 | 12 mm | 3/8" BSPP | 5  | £5.98  |
| CDPT12G04 | 12 mm | 1/2" BSPP | 5  | £6.25  |
| CDPT16G03 | 16 mm | 3/8" BSPP | 3  | £15.25 |
| CDPT16G04 | 16 mm | 1/2" BSPP | 3  | £15.80 |

TUBE TO THREAD



SWIVEL ROTATING BRANCH TEE  
BSPT FEMALE

3700



SWIVEL RUN TEE  
BSPT MALE

3700

| PART NUMBER | TUBE OD | THREAD    | BAG QTY | PRICE each |
|-------------|---------|-----------|---------|------------|
| CDPTF0401N  | 4 mm    | 1/8" BSPT | 10      | £3.69      |
| CDPTF0402N  | 4 mm    | 1/4" BSPT | 10      | £3.88      |
| CDPTF0601N  | 6 mm    | 1/8" BSPT | 10      | £4.00      |
| CDPTF0602N  | 6 mm    | 1/4" BSPT | 10      | £4.19      |
| CDPTF0603N  | 6 mm    | 3/8" BSPT | 5       | £4.90      |
| CDPTF0801N  | 8 mm    | 1/8" BSPT | 10      | £4.61      |
| CDPTF0802N  | 8 mm    | 1/4" BSPT | 5       | £4.72      |
| CDPTF0803N  | 8 mm    | 3/8" BSPT | 5       | £4.97      |
| CDPTF1001N  | 10 mm   | 1/8" BSPT | 5       | £5.70      |
| CDPTF1002N  | 10 mm   | 1/4" BSPT | 5       | £5.81      |
| CDPTF1003N  | 10 mm   | 3/8" BSPT | 5       | £6.13      |
| CDPTF1004N  | 10 mm   | 1/2" BSPT | 5       | £6.76      |
| CDPTF1202N  | 12 mm   | 1/4" BSPT | 5       | £6.71      |
| CDPTF1203N  | 12 mm   | 3/8" BSPT | 5       | £6.88      |
| CDPTF1204N  | 12 mm   | 1/2" BSPT | 5       | £7.19      |

| PART NUMBER | TUBE OD | THREAD    | BAG QTY | PRICE each |
|-------------|---------|-----------|---------|------------|
| CDPST0401N  | 4 mm    | 1/8" BSPT | 10      | £3.40      |
| CDPST0402N  | 4 mm    | 1/4" BSPT | 10      | £3.40      |
| CDPST0403N  | 4 mm    | 3/8" BSPT | 10      | £4.09      |
| CDPST0601N  | 6 mm    | 1/8" BSPT | 10      | £3.40      |
| CDPST0602N  | 6 mm    | 1/4" BSPT | 10      | £3.40      |
| CDPST0603N  | 6 mm    | 3/8" BSPT | 10      | £4.15      |
| CDPST0604N  | 6 mm    | 1/2" BSPT | 5       | £4.97      |
| CDPST0801N  | 8 mm    | 1/8" BSPT | 10      | £3.61      |
| CDPST0802N  | 8 mm    | 1/4" BSPT | 10      | £3.61      |
| CDPST0803N  | 8 mm    | 3/8" BSPT | 10      | £4.15      |
| CDPST0804N  | 8 mm    | 1/2" BSPT | 5       | £5.17      |
| CDPST1001N  | 10 mm   | 1/8" BSPT | 5       | £3.82      |
| CDPST1002N  | 10 mm   | 1/4" BSPT | 5       | £4.15      |
| CDPST1003N  | 10 mm   | 3/8" BSPT | 5       | £4.15      |
| CDPST1004N  | 10 mm   | 1/2" BSPT | 5       | £4.37      |
| CDPST1201N  | 12 mm   | 1/8" BSPT | 5       | £4.82      |
| CDPST1202N  | 12 mm   | 1/4" BSPT | 5       | £5.03      |
| CDPST1203N  | 12 mm   | 3/8" BSPT | 5       | £5.79      |
| CDPST1204N  | 12 mm   | 1/2" BSPT | 5       | £6.89      |



SWIVEL BRANCH TEE  
METRIC FEMALE

3700



SWIVEL RUN TEE  
METRIC MALE

3700

| PART NUMBER | TUBE OD | THREAD   | BAG QTY | PRICE each |
|-------------|---------|----------|---------|------------|
| CDPTF04M5N  | 4 mm    | M5 x 0.8 | 10      | £4.16      |
| CDPTF04M6N  | 4 mm    | M6 x 1.0 | 10      | £4.16      |
| CDPTF06M5N  | 6 mm    | M5 x 0.8 | 10      | £4.58      |
| CDPTF06M6N  | 6 mm    | M6 x 1.0 | 10      | £4.58      |

| PART NUMBER | TUBE OD | THREAD   | BAG QTY | PRICE each |
|-------------|---------|----------|---------|------------|
| CDPST04M5N  | 4 mm    | M5 x 0.8 | 10      | £3.07      |
| CDPST04M6N  | 4 mm    | M6 x 1.0 | 10      | £3.40      |
| CDPST06M5N  | 6 mm    | M5 x 0.8 | 10      | £3.40      |
| CDPST06M6N  | 6 mm    | M6 x 1.0 | 10      | £3.40      |

BSPP FEMALE

| PART NUMBER | TUBE OD | THREAD    | BAG QTY | PRICE each |
|-------------|---------|-----------|---------|------------|
| CDPTF04G01  | 4 mm    | 1/8" BSPP | 10      | £3.69      |
| CDPTF04G02  | 4 mm    | 1/4" BSPP | 10      | £3.88      |
| CDPTF06G01  | 6 mm    | 1/8" BSPP | 10      | £4.00      |
| CDPTF06G02  | 6 mm    | 1/4" BSPP | 10      | £4.19      |
| CDPTF06G03  | 6 mm    | 3/8" BSPP | 5       | £4.90      |
| CDPTF08G01  | 8 mm    | 1/8" BSPP | 10      | £4.61      |
| CDPTF08G02  | 8 mm    | 1/4" BSPP | 5       | £4.72      |
| CDPTF08G03  | 8 mm    | 3/8" BSPP | 5       | £4.97      |
| CDPTF08G04  | 8 mm    | 1/2" BSPP | 5       | £6.55      |
| CDPTF10G01  | 10 mm   | 1/8" BSPP | 5       | £5.70      |
| CDPTF10G02  | 10 mm   | 1/4" BSPP | 5       | £5.81      |
| CDPTF10G03  | 10 mm   | 3/8" BSPP | 5       | £6.13      |
| CDPTF10G04  | 10 mm   | 1/2" BSPP | 5       | £6.76      |
| CDPTF12G02  | 12 mm   | 1/4" BSPP | 5       | £6.71      |
| CDPTF12G03  | 12 mm   | 3/8" BSPP | 5       | £6.88      |
| CDPTF12G04  | 12 mm   | 1/2" BSPP | 5       | £6.71      |

BSPP MALE

| PART NUMBER | TUBE OD | THREAD    | BAG QTY | PRICE each |
|-------------|---------|-----------|---------|------------|
| CDPST04G01  | 4 mm    | 1/8" BSPP | 10      | £3.40      |
| CDPST04G02  | 4 mm    | 1/4" BSPP | 10      | £3.40      |
| CDPST04G03  | 4 mm    | 3/8" BSPP | 10      | £4.09      |
| CDPST06G01  | 6 mm    | 1/8" BSPP | 10      | £3.40      |
| CDPST06G02  | 6 mm    | 1/4" BSPP | 10      | £3.40      |
| CDPST06G03  | 6 mm    | 3/8" BSPP | 10      | £4.15      |
| CDPST08G01  | 8 mm    | 1/8" BSPP | 10      | £3.61      |
| CDPST08G02  | 8 mm    | 1/4" BSPP | 10      | £3.61      |
| CDPST08G03  | 8 mm    | 3/8" BSPP | 10      | £4.15      |
| CDPST08G04  | 8 mm    | 1/2" BSPP | 5       | £5.17      |
| CDPST10G01  | 10 mm   | 1/8" BSPP | 5       | £3.82      |
| CDPST10G02  | 10 mm   | 1/4" BSPP | 5       | £4.15      |
| CDPST10G03  | 10 mm   | 3/8" BSPP | 5       | £4.15      |
| CDPST10G04  | 10 mm   | 1/2" BSPP | 5       | £4.37      |
| CDPST12G02  | 12 mm   | 1/4" BSPP | 5       | £5.03      |
| CDPST12G03  | 12 mm   | 3/8" BSPP | 5       | £5.79      |
| CDPST12G04  | 12 mm   | 1/2" BSPP | 5       | £6.89      |

TUBE TO THREAD



SWIVEL Y  
BSPT MALE

3700



45° ELBOW  
BSPT MALE

3700

| PART NUMBER | TUBE OD | THREAD    | BAG QTY | PRICE each |
|-------------|---------|-----------|---------|------------|
| CDPWT0401N  | 4 mm    | 1/8" BSPT | 10      | £4.24      |
| CDPWT0402N  | 4 mm    | 1/4" BSPT | 10      | £4.24      |
| CDPWT0403N  | 4 mm    | 3/8" BSPT | 10      | £4.93      |
| CDPWT0601N  | 6 mm    | 1/8" BSPT | 10      | £4.24      |
| CDPWT0602N  | 6 mm    | 1/4" BSPT | 10      | £4.24      |
| CDPWT0603N  | 6 mm    | 3/8" BSPT | 10      | £4.95      |
| CDPWT0604N  | 6 mm    | 1/2" BSPT | 5       | £5.23      |
| CDPWT0801N  | 8 mm    | 1/8" BSPT | 10      | £4.43      |
| CDPWT0802N  | 8 mm    | 1/4" BSPT | 10      | £4.43      |
| CDPWT0803N  | 8 mm    | 3/8" BSPT | 10      | £4.95      |
| CDPWT0804N  | 8 mm    | 1/2" BSPT | 5       | £5.24      |
| CDPWT1001N  | 10 mm   | 1/8" BSPT | 5       | £5.12      |
| CDPWT1002N  | 10 mm   | 1/4" BSPT | 5       | £4.64      |
| CDPWT1003N  | 10 mm   | 3/8" BSPT | 5       | £4.95      |
| CDPWT1004N  | 10 mm   | 1/2" BSPT | 5       | £5.81      |
| CDPWT1201N  | 12 mm   | 1/8" BSPT | 5       | £6.13      |
| CDPWT1202N  | 12 mm   | 1/4" BSPT | 5       | £6.28      |
| CDPWT1203N  | 12 mm   | 3/8" BSPT | 5       | £8.33      |
| CDPWT1204N  | 12 mm   | 1/2" BSPT | 5       | £9.17      |

| PART NUMBER | TUBE OD | THREAD    | BAG QTY | PRICE each |
|-------------|---------|-----------|---------|------------|
| CDPL450401N | 4 mm    | 1/8" BSPT | 10      | £2.64      |
| CDPL450402N | 4 mm    | 1/4" BSPT | 10      | £2.83      |
| CDPL450403N | 4 mm    | 3/8" BSPT | 10      | £3.44      |
| CDPL450601N | 6 mm    | 1/8" BSPT | 10      | £2.69      |
| CDPL450602N | 6 mm    | 1/4" BSPT | 10      | £2.89      |
| CDPL450603N | 6 mm    | 3/8" BSPT | 10      | £3.40      |
| CDPL450604N | 6 mm    | 1/2" BSPT | 10      | £4.42      |
| CDPL450801N | 8 mm    | 1/8" BSPT | 10      | £3.19      |
| CDPL450802N | 8 mm    | 1/4" BSPT | 10      | £3.37      |
| CDPL450803N | 8 mm    | 3/8" BSPT | 10      | £3.46      |
| CDPL450804N | 8 mm    | 1/2" BSPT | 10      | £5.11      |
| CDPL451001N | 10 mm   | 1/8" BSPT | 10      | £4.31      |
| CDPL451002N | 10 mm   | 1/4" BSPT | 10      | £4.37      |
| CDPL451003N | 10 mm   | 3/8" BSPT | 10      | £4.39      |
| CDPL451004N | 10 mm   | 1/2" BSPT | 5       | £5.25      |
| CDPL451201N | 12 mm   | 1/8" BSPT | 5       | £5.05      |
| CDPL451202N | 12 mm   | 1/4" BSPT | 5       | £5.26      |
| CDPL451203N | 12 mm   | 3/8" BSPT | 5       | £5.44      |
| CDPL451204N | 12 mm   | 1/2" BSPT | 5       | £5.73      |



SWIVEL Y  
METRIC MALE

3700

| PART NUMBER | TUBE OD | THREAD   | BAG QTY | PRICE each |
|-------------|---------|----------|---------|------------|
| CDPWT04M5N  | 4 mm    | M5 x 0.8 | 10      | £4.24      |
| CDPWT04M6N  | 4 mm    | M6 x 1.0 | 10      | £4.24      |
| CDPWT06M5N  | 6 mm    | M5 x 0.8 | 10      | £4.24      |
| CDPWT06M6N  | 6 mm    | M6 x 1.0 | 10      | £4.24      |

BSPP MALE

| PART NUMBER | TUBE OD | THREAD    | BAG QTY | PRICE each |
|-------------|---------|-----------|---------|------------|
| CDPWT04G01  | 4 mm    | 1/8" BSPP | 10      | £4.24      |
| CDPWT04G02  | 4 mm    | 1/4" BSPP | 10      | £4.24      |
| CDPWT04G03  | 4 mm    | 3/8" BSPP | 10      | £4.93      |
| CDPWT06G01  | 6 mm    | 1/8" BSPP | 10      | £4.24      |
| CDPWT06G02  | 6 mm    | 1/4" BSPP | 10      | £4.24      |
| CDPWT06G03  | 6 mm    | 3/8" BSPP | 10      | £4.95      |
| CDPWT08G01  | 8 mm    | 1/8" BSPP | 10      | £4.43      |
| CDPWT08G02  | 8 mm    | 1/4" BSPP | 10      | £4.43      |
| CDPWT08G03  | 8 mm    | 3/8" BSPP | 10      | £4.95      |
| CDPWT08G04  | 8 mm    | 1/2" BSPP | 5       | £5.24      |
| CDPWT10G01  | 10 mm   | 1/8" BSPP | 5       | £5.12      |
| CDPWT10G02  | 10 mm   | 1/4" BSPP | 5       | £4.64      |
| CDPWT10G03  | 10 mm   | 3/8" BSPP | 5       | £4.95      |
| CDPWT10G04  | 10 mm   | 1/2" BSPP | 5       | £5.81      |
| CDPWT12G02  | 12 mm   | 1/4" BSPP | 5       | £6.28      |
| CDPWT12G03  | 12 mm   | 3/8" BSPP | 5       | £8.33      |
| CDPWT12G04  | 12 mm   | 1/2" BSPP | 5       | £9.17      |

45° ELBOW  
METRIC MALE

3700



| PART NUMBER | TUBE OD | THREAD   | BAG QTY | PRICE each |
|-------------|---------|----------|---------|------------|
| CDPL4504M5N | 4 mm    | M5 x 0.8 | 10      | £3.13      |
| CDPL4504M6N | 4 mm    | M6 x 1.0 | 10      | £3.13      |
| CDPL4506M5N | 6 mm    | M5 x 0.8 | 10      | £3.18      |
| CDPL4506M6N | 6 mm    | M6 x 1.0 | 10      | £3.18      |

BSPP MALE

| PART NUMBER | TUBE OD | THREAD    | BAG QTY | PRICE each |
|-------------|---------|-----------|---------|------------|
| CDPL4504G01 | 4 mm    | 1/8" BSPP | 10      | £2.64      |
| CDPL4504G02 | 4 mm    | 1/4" BSPP | 10      | £2.83      |
| CDPL4504G03 | 4 mm    | 3/8" BSPP | 10      | £3.44      |
| CDPL4506G01 | 6 mm    | 1/8" BSPP | 10      | £2.69      |
| CDPL4506G02 | 6 mm    | 1/4" BSPP | 10      | £2.89      |
| CDPL4506G03 | 6 mm    | 3/8" BSPP | 10      | £3.40      |
| CDPL4506G04 | 6 mm    | 1/2" BSPP | 10      | £4.42      |
| CDPL4508G01 | 8 mm    | 1/8" BSPP | 10      | £3.19      |
| CDPL4508G02 | 8 mm    | 1/4" BSPP | 10      | £3.37      |
| CDPL4508G03 | 8 mm    | 3/8" BSPP | 10      | £3.46      |
| CDPL4508G04 | 8 mm    | 1/2" BSPP | 10      | £5.11      |
| CDPL4510G01 | 10 mm   | 1/8" BSPP | 10      | £4.31      |
| CDPL4510G02 | 10 mm   | 1/4" BSPP | 10      | £4.37      |
| CDPL4510G03 | 10 mm   | 3/8" BSPP | 10      | £4.39      |
| CDPL4510G04 | 10 mm   | 1/2" BSPP | 5       | £5.25      |
| CDPL4512G02 | 12 mm   | 1/4" BSPP | 5       | £5.26      |
| CDPL4512G03 | 12 mm   | 3/8" BSPP | 5       | £5.44      |
| CDPL4512G04 | 12 mm   | 1/2" BSPP | 5       | £5.73      |

TUBE TO THREAD



SWIVEL EXTENDED ELBOW  
BSPT MALE

3700

| PART NUMBER | TUBE OD | THREAD    | BAG QTY | PRICE each |
|-------------|---------|-----------|---------|------------|
| CDPLL0401N  | 4 mm    | 1/8" BSPT | 10      | £3.47      |
| CDPLL0402N  | 4 mm    | 1/4" BSPT | 10      | £3.74      |
| CDPLL0403N  | 4 mm    | 3/8" BSPT | 10      | £4.60      |
| CDPLL0601N  | 6 mm    | 1/8" BSPT | 10      | £3.82      |
| CDPLL0602N  | 6 mm    | 1/4" BSPT | 10      | £4.03      |
| CDPLL0603N  | 6 mm    | 3/8" BSPT | 10      | £4.78      |
| CDPLL0604N  | 6 mm    | 1/2" BSPT | 5       | £5.86      |
| CDPLL0801N  | 8 mm    | 1/8" BSPT | 10      | £4.15      |
| CDPLL0802N  | 8 mm    | 1/4" BSPT | 10      | £4.31      |
| CDPLL0803N  | 8 mm    | 3/8" BSPT | 5       | £5.21      |
| CDPLL0804N  | 8 mm    | 1/2" BSPT | 5       | £6.41      |
| CDPLL1001N  | 10 mm   | 1/8" BSPT | 5       | £5.25      |
| CDPLL1002N  | 10 mm   | 1/4" BSPT | 5       | £5.37      |
| CDPLL1003N  | 10 mm   | 3/8" BSPT | 5       | £5.53      |
| CDPLL1004N  | 10 mm   | 1/2" BSPT | 5       | £7.60      |
| CDPLL1201N  | 12 mm   | 1/8" BSPT | 5       | £7.52      |
| CDPLL1202N  | 12 mm   | 1/4" BSPT | 5       | £7.75      |
| CDPLL1203N  | 12 mm   | 3/8" BSPT | 5       | £8.12      |
| CDPLL1204N  | 12 mm   | 1/2" BSPT | 5       | £8.47      |



SWIVEL EXTENDED ELBOW  
BSPT MALE

3700

| PART NUMBER | TUBE OD | THREAD    | BAG QTY | PRICE each |
|-------------|---------|-----------|---------|------------|
| CDPLL0401N  | 4 mm    | 1/8" BSPT | 10      | £2.35      |
| CDPLL0402N  | 4 mm    | 1/4" BSPT | 10      | £3.10      |
| CDPLL0403N  | 4 mm    | 3/8" BSPT | 10      | £3.72      |
| CDPLL0601N  | 6 mm    | 1/8" BSPT | 10      | £2.72      |
| CDPLL0602N  | 6 mm    | 1/4" BSPT | 10      | £3.28      |
| CDPLL0603N  | 6 mm    | 3/8" BSPT | 10      | £4.05      |
| CDPLL0604N  | 6 mm    | 1/2" BSPT | 5       | £5.50      |
| CDPLL0801N  | 8 mm    | 1/8" BSPT | 10      | £3.00      |
| CDPLL0802N  | 8 mm    | 1/4" BSPT | 10      | £3.40      |
| CDPLL0803N  | 8 mm    | 3/8" BSPT | 5       | £4.15      |
| CDPLL0804N  | 8 mm    | 1/2" BSPT | 5       | £5.45      |
| CDPLL1001N  | 10 mm   | 1/8" BSPT | 5       | £3.90      |
| CDPLL1002N  | 10 mm   | 1/4" BSPT | 5       | £4.21      |
| CDPLL1003N  | 10 mm   | 3/8" BSPT | 5       | £4.32      |
| CDPLL1004N  | 10 mm   | 1/2" BSPT | 5       | £5.75      |
| CDPLL1201N  | 12 mm   | 1/8" BSPT | 5       | £4.91      |
| CDPLL1202N  | 12 mm   | 1/4" BSPT | 5       | £5.23      |
| CDPLL1203N  | 12 mm   | 3/8" BSPT | 5       | £5.19      |
| CDPLL1204N  | 12 mm   | 1/2" BSPT | 5       | £5.97      |



SWIVEL EXTENDED ELBOW  
METRIC MALE

3700

| PART NUMBER | TUBE OD | THREAD   | BAG QTY | PRICE each |
|-------------|---------|----------|---------|------------|
| CDPLL04M5N  | 4 mm    | M5 x 0.8 | 10      | £3.65      |
| CDPLL04M6N  | 4 mm    | M6 x 1.0 | 10      | £3.65      |
| CDPLL06M5N  | 6 mm    | M5 x 0.8 | 10      | £3.77      |
| CDPLL06M6N  | 6 mm    | M6 x 1.0 | 10      | £3.77      |

BSPP MALE

|            |       |           |    |       |
|------------|-------|-----------|----|-------|
| CDPLL04G01 | 4 mm  | 1/8" BSPP | 10 | £3.47 |
| CDPLL04G02 | 4 mm  | 1/4" BSPP | 10 | £3.74 |
| CDPLL04G03 | 4 mm  | 3/8" BSPP | 10 | £4.60 |
| CDPLL06G01 | 6 mm  | 1/8" BSPP | 10 | £3.82 |
| CDPLL06G02 | 6 mm  | 1/4" BSPP | 10 | £4.03 |
| CDPLL06G03 | 6 mm  | 3/8" BSPP | 10 | £4.78 |
| CDPLL08G01 | 8 mm  | 1/8" BSPP | 10 | £4.15 |
| CDPLL08G02 | 8 mm  | 1/4" BSPP | 10 | £4.31 |
| CDPLL08G03 | 8 mm  | 3/8" BSPP | 5  | £5.21 |
| CDPLL08G04 | 8 mm  | 1/2" BSPP | 5  | £6.41 |
| CDPLL10G01 | 10 mm | 1/8" BSPP | 5  | £5.25 |
| CDPLL10G02 | 10 mm | 1/4" BSPP | 5  | £5.37 |
| CDPLL10G03 | 10 mm | 3/8" BSPP | 5  | £5.53 |
| CDPLL10G04 | 10 mm | 1/2" BSPP | 5  | £7.60 |
| CDPLL12G02 | 12 mm | 1/4" BSPP | 5  | £7.75 |
| CDPLL12G03 | 12 mm | 3/8" BSPP | 5  | £8.12 |
| CDPLL12G04 | 12 mm | 1/2" BSPP | 5  | £8.47 |



SWIVEL EXTENDED ELBOW  
METRIC MALE

3700

| PART NUMBER | TUBE OD | THREAD   | BAG QTY | PRICE each |
|-------------|---------|----------|---------|------------|
| CDPLL04M5N  | 4 mm    | M5 x 0.8 | 10      | £2.97      |
| CDPLL04M6N  | 4 mm    | M6 x 1.0 | 10      | £3.00      |
| CDPLL06M5N  | 6 mm    | M5 x 0.8 | 10      | £3.26      |
| CDPLL06M6N  | 6 mm    | M6 x 1.0 | 10      | £3.31      |

BSPP MALE

|            |       |           |    |       |
|------------|-------|-----------|----|-------|
| CDPLL04G01 | 4 mm  | 1/8" BSPP | 10 | £2.35 |
| CDPLL04G02 | 4 mm  | 1/4" BSPP | 10 | £3.10 |
| CDPLL04G03 | 4 mm  | 3/8" BSPP | 10 | £3.72 |
| CDPLL06G01 | 6 mm  | 1/8" BSPP | 10 | £2.72 |
| CDPLL06G02 | 6 mm  | 1/4" BSPP | 10 | £3.28 |
| CDPLL06G03 | 6 mm  | 3/8" BSPP | 10 | £4.05 |
| CDPLL08G01 | 8 mm  | 1/8" BSPP | 10 | £3.00 |
| CDPLL08G02 | 8 mm  | 1/4" BSPP | 10 | £3.40 |
| CDPLL08G03 | 8 mm  | 3/8" BSPP | 5  | £4.15 |
| CDPLL08G04 | 8 mm  | 1/2" BSPP | 5  | £5.45 |
| CDPLL10G01 | 10 mm | 1/8" BSPP | 5  | £3.90 |
| CDPLL10G02 | 10 mm | 1/4" BSPP | 5  | £4.21 |
| CDPLL10G03 | 10 mm | 3/8" BSPP | 5  | £4.32 |
| CDPLL10G04 | 10 mm | 1/2" BSPP | 5  | £5.75 |
| CDPLL12G02 | 12 mm | 1/4" BSPP | 5  | £5.23 |
| CDPLL12G03 | 12 mm | 3/8" BSPP | 5  | £5.19 |
| CDPLL12G04 | 12 mm | 1/2" BSPP | 5  | £5.97 |

TUBE TO THREAD



DOUBLE Y  
BSPT MALE

3700



DOUBLE Y  
BSPP MALE

3700

| PART NUMBER | TUBE OD | THREAD    | BAG QTY | PRICE each |
|-------------|---------|-----------|---------|------------|
| CDPXT0401   | 4 mm    | 1/8" BSPT | 10      | £9.31      |
| CDPXT0402   | 4 mm    | 1/4" BSPT | 10      | £9.55      |
| CDPXT0601   | 6 mm    | 1/8" BSPT | 5       | £12.34     |
| CDPXT0602   | 6 mm    | 1/4" BSPT | 5       | £12.57     |

| PART NUMBER | TUBE OD | THREAD    | BAG QTY | PRICE each |
|-------------|---------|-----------|---------|------------|
| CDPXT04G01  | 4 mm    | 1/8" BSPP | 10      | £9.31      |
| CDPXT04G02  | 4 mm    | 1/4" BSPP | 10      | £9.55      |
| CDPXT06G01  | 6 mm    | 1/8" BSPP | 5       | £12.34     |
| CDPXT06G02  | 6 mm    | 1/4" BSPP | 5       | £12.57     |



SWIVEL BANJO  
METRIC MALE

3700



SWIVEL BANJO  
BSPP MALE

3700

| PART NUMBER | TUBE OD | THREAD   | BAG QTY | PRICE each |
|-------------|---------|----------|---------|------------|
| CDPH04M5N   | 4 mm    | M5 x 0.8 | 10      | £3.41      |
| CDPH04M6N   | 4 mm    | M6 x 1.0 | 10      | £3.80      |
| CDPH06M5N   | 6 mm    | M5 x 0.8 | 10      | £4.42      |
| CDPH06M6N   | 6 mm    | M6 x 1.0 | 10      | £4.42      |

| PART NUMBER | TUBE OD | THREAD    | BAG QTY | PRICE each |
|-------------|---------|-----------|---------|------------|
| CDPH04G01   | 4 mm    | 1/8" BSPP | 10      | £3.76      |
| CDPH04G02   | 4 mm    | 1/4" BSPP | 10      | £4.13      |
| CDPH06G01   | 6 mm    | 1/8" BSPP | 10      | £4.45      |
| CDPH06G02   | 6 mm    | 1/4" BSPP | 10      | £4.54      |
| CDPH06G03   | 6 mm    | 3/8" BSPP | 5       | £4.73      |
| CDPH08G01   | 8 mm    | 1/8" BSPP | 10      | £4.97      |
| CDPH08G02   | 8 mm    | 1/4" BSPP | 10      | £4.99      |
| CDPH08G03   | 8 mm    | 3/8" BSPP | 5       | £5.71      |
| CDPH08G04   | 8 mm    | 1/2" BSPP | 5       | £6.89      |
| CDPH10G02   | 10 mm   | 1/4" BSPP | 5       | £5.39      |
| CDPH10G03   | 10 mm   | 3/8" BSPP | 5       | £5.68      |
| CDPH10G04   | 10 mm   | 1/2" BSPP | 5       | £7.46      |
| CDPH12G03   | 12 mm   | 3/8" BSPP | 5       | £8.51      |
| CDPH12G04   | 12 mm   | 1/2" BSPP | 5       | £9.80      |

BSPT MALE

|           |       |           |    |       |
|-----------|-------|-----------|----|-------|
| CDPH0401N | 4 mm  | 1/8" BSPT | 10 | £3.76 |
| CDPH0402N | 4 mm  | 1/4" BSPT | 10 | £4.13 |
| CDPH0601N | 6 mm  | 1/8" BSPT | 10 | £4.45 |
| CDPH0602N | 6 mm  | 1/4" BSPT | 10 | £4.54 |
| CDPH0603N | 6 mm  | 3/8" BSPT | 5  | £4.73 |
| CDPH0801N | 8 mm  | 1/8" BSPT | 10 | £4.97 |
| CDPH0802N | 8 mm  | 1/4" BSPT | 10 | £4.99 |
| CDPH0803N | 8 mm  | 3/8" BSPT | 5  | £5.71 |
| CDPH0804N | 8 mm  | 1/2" BSPT | 5  | £6.89 |
| CDPH1001N | 10 mm | 1/8" BSPT | 5  | £5.32 |
| CDPH1002N | 10 mm | 1/4" BSPT | 5  | £5.39 |
| CDPH1003N | 10 mm | 3/8" BSPT | 5  | £5.68 |
| CDPH1004N | 10 mm | 1/2" BSPT | 5  | £7.46 |
| CDPH1202N | 12 mm | 1/4" BSPT | 5  | £8.11 |
| CDPH1203N | 12 mm | 3/8" BSPT | 5  | £8.51 |
| CDPH1204N | 12 mm | 1/2" BSPT | 5  | £9.80 |

SWIVEL STACKING BANJO  
METRIC MALE / METRIC FEMALE



3700

| PART NUMBER | TUBE OD | THREAD   | BAG QTY | PRICE each |
|-------------|---------|----------|---------|------------|
| CDPHF04M5N  | 4 mm    | M5 x 0.8 | 10      | £4.17      |
| CDPHF04M6N  | 4 mm    | M6 x 1.0 | 10      | £4.17      |
| CDPHF06M5N  | 6 mm    | M5 x 0.8 | 10      | £4.87      |
| CDPHF06M6N  | 6 mm    | M6 x 1.0 | 10      | £4.87      |

BSPT MALE / BSPT FEMALE

|            |       |           |    |        |
|------------|-------|-----------|----|--------|
| CDPHF0401N | 4 mm  | 1/8" BSPT | 10 | £4.13  |
| CDPHF0601N | 6 mm  | 1/8" BSPT | 10 | £4.89  |
| CDPHF0602N | 6 mm  | 1/4" BSPT | 10 | £4.99  |
| CDPHF0801N | 8 mm  | 1/8" BSPT | 10 | £5.47  |
| CDPHF0802N | 8 mm  | 1/4" BSPT | 10 | £5.48  |
| CDPHF0803N | 8 mm  | 3/8" BSPT | 5  | £6.29  |
| CDPHF0804N | 8 mm  | 1/2" BSPT | 5  | £7.58  |
| CDPHF1002N | 10 mm | 1/4" BSPT | 5  | £5.92  |
| CDPHF1003N | 10 mm | 3/8" BSPT | 5  | £6.26  |
| CDPHF1004N | 10 mm | 1/2" BSPT | 5  | £8.20  |
| CDPHF1203N | 12 mm | 3/8" BSPT | 5  | £9.37  |
| CDPHF1204N | 12 mm | 1/2" BSPT | 5  | £10.78 |

STACKING BANJO  
BSPP MALE / BSPP FEMALE



3700

| PART NUMBER | TUBE OD | THREAD    | BAG QTY | PRICE each |
|-------------|---------|-----------|---------|------------|
| CDPHF04G01  | 4 mm    | 1/8" BSPP | 10      | £4.90      |
| CDPHF04G02  | 4 mm    | 1/4" BSPP | 10      | £6.88      |
| CDPHF04G03  | 4 mm    | 3/8" BSPP | 5       | £9.41      |
| CDPHF04G04  | 4 mm    | 1/2" BSPP | 5       | £12.40     |
| CDPHF06G01  | 6 mm    | 1/8" BSPP | 10      | £5.04      |
| CDPHF06G02  | 6 mm    | 1/4" BSPP | 10      | £7.01      |
| CDPHF06G03  | 6 mm    | 3/8" BSPP | 5       | £9.55      |
| CDPHF06G04  | 6 mm    | 1/2" BSPP | 5       | £12.52     |
| CDPHF08G01  | 8 mm    | 1/8" BSPP | 10      | £5.20      |
| CDPHF08G02  | 8 mm    | 1/4" BSPP | 10      | £7.18      |
| CDPHF08G03  | 8 mm    | 3/8" BSPP | 5       | £9.71      |
| CDPHF08G04  | 8 mm    | 1/2" BSPP | 5       | £12.68     |
| CDPHF10G01  | 10 mm   | 1/8" BSPP | 5       | £5.50      |
| CDPHF10G02  | 10 mm   | 1/4" BSPP | 5       | £7.49      |
| CDPHF10G03  | 10 mm   | 3/8" BSPP | 5       | £10.01     |
| CDPHF10G04  | 10 mm   | 1/2" BSPP | 5       | £12.99     |
| CDPHF12G02  | 12 mm   | 1/4" BSPP | 5       | £7.97      |
| CDPHF12G03  | 12 mm   | 3/8" BSPP | 5       | £10.51     |
| CDPHF12G04  | 12 mm   | 1/2" BSPP | 5       | £13.48     |



TUBE TO THREAD

DOUBLE UNIVERSAL ELBOW  
BSPT MALE



3700

| PART NUMBER | TUBE OD | THREAD    | BAG QTY | PRICE each |
|-------------|---------|-----------|---------|------------|
| CDPHL0401-2 | 4 mm    | 1/8" BSPT | 5       | £10.34     |
| CDPHL0402-2 | 4 mm    | 1/4" BSPT | 5       | £13.28     |
| CDPHL0403-2 | 4 mm    | 3/8" BSPT | 5       | £17.44     |
| CDPHL0404-2 | 4 mm    | 1/2" BSPT | 4       | £22.36     |
| CDPHL0601-2 | 6 mm    | 1/8" BSPT | 5       | £10.61     |
| CDPHL0602-2 | 6 mm    | 1/4" BSPT | 5       | £13.58     |
| CDPHL0603-2 | 6 mm    | 3/8" BSPT | 5       | £17.73     |
| CDPHL0604-2 | 6 mm    | 1/2" BSPT | 4       | £22.64     |
| CDPHL0801-2 | 8 mm    | 1/8" BSPT | 5       | £10.96     |
| CDPHL0802-2 | 8 mm    | 1/4" BSPT | 5       | £13.90     |
| CDPHL0803-2 | 8 mm    | 3/8" BSPT | 5       | £18.06     |
| CDPHL0804-2 | 8 mm    | 1/2" BSPT | 4       | £22.98     |
| CDPHL1001-2 | 10 mm   | 1/8" BSPT | 5       | £11.60     |
| CDPHL1002-2 | 10 mm   | 1/4" BSPT | 5       | £14.56     |
| CDPHL1003-2 | 10 mm   | 3/8" BSPT | 5       | £18.71     |
| CDPHL1004-2 | 10 mm   | 1/2" BSPT | 4       | £23.63     |
| CDPHL1202-2 | 12 mm   | 1/4" BSPT | 3       | £21.68     |
| CDPHL1203-2 | 12 mm   | 3/8" BSPT | 3       | £26.97     |
| CDPHL1204-2 | 12 mm   | 1/2" BSPT | 3       | £33.18     |

DOUBLE UNIVERSAL ELBOW  
BSPP MALE



3700

| PART NUMBER | TUBE OD | THREAD    | BAG QTY | PRICE each |
|-------------|---------|-----------|---------|------------|
| CDPHL04G012 | 4 mm    | 1/8" BSPP | 5       | £10.34     |
| CDPHL04G022 | 4 mm    | 1/4" BSPP | 5       | £13.28     |
| CDPHL04G032 | 4 mm    | 3/8" BSPP | 5       | £17.44     |
| CDPHL04G042 | 4 mm    | 1/2" BSPP | 4       | £22.36     |
| CDPHL06G012 | 6 mm    | 1/8" BSPP | 5       | £10.61     |
| CDPHL06G022 | 6 mm    | 1/4" BSPP | 5       | £13.58     |
| CDPHL06G032 | 6 mm    | 3/8" BSPP | 5       | £17.73     |
| CDPHL06G042 | 6 mm    | 1/2" BSPP | 4       | £22.64     |
| CDPHL08G012 | 8 mm    | 1/8" BSPP | 5       | £10.96     |
| CDPHL08G022 | 8 mm    | 1/4" BSPP | 5       | £13.90     |
| CDPHL08G032 | 8 mm    | 3/8" BSPP | 5       | £18.06     |
| CDPHL08G042 | 8 mm    | 1/2" BSPP | 4       | £22.98     |
| CDPHL10G012 | 10 mm   | 1/8" BSPP | 5       | £11.60     |
| CDPHL10G022 | 10 mm   | 1/4" BSPP | 5       | £14.56     |
| CDPHL10G032 | 10 mm   | 3/8" BSPP | 5       | £18.71     |
| CDPHL10G042 | 10 mm   | 1/2" BSPP | 4       | £23.63     |
| CDPHL12G022 | 12 mm   | 1/4" BSPP | 3       | £21.68     |
| CDPHL12G032 | 12 mm   | 3/8" BSPP | 3       | £26.97     |
| CDPHL12G042 | 12 mm   | 1/2" BSPP | 3       | £33.18     |

TRIPLE UNIVERSAL ELBOW  
BSPT MALE



3700

| PART NUMBER | TUBE OD | THREAD    | BAG QTY | PRICE each |
|-------------|---------|-----------|---------|------------|
| CDPHL0401-3 | 4 mm    | 1/8" BSPT | 5       | £13.54     |
| CDPHL0402-3 | 4 mm    | 1/4" BSPT | 5       | £18.20     |
| CDPHL0403-3 | 4 mm    | 3/8" BSPT | 5       | £23.48     |
| CDPHL0404-3 | 4 mm    | 1/2" BSPT | 3       | £29.71     |
| CDPHL0601-3 | 6 mm    | 1/8" BSPT | 5       | £13.96     |
| CDPHL0602-3 | 6 mm    | 1/4" BSPT | 5       | £18.63     |
| CDPHL0603-3 | 6 mm    | 3/8" BSPT | 5       | £23.92     |
| CDPHL0604-3 | 6 mm    | 1/2" BSPT | 3       | £30.14     |
| CDPHL0801-3 | 8 mm    | 1/8" BSPT | 5       | £14.47     |
| CDPHL0802-3 | 8 mm    | 1/4" BSPT | 5       | £19.13     |
| CDPHL0803-3 | 8 mm    | 3/8" BSPT | 5       | £24.42     |
| CDPHL0804-3 | 8 mm    | 1/2" BSPT | 3       | £30.65     |
| CDPHL1001-3 | 10 mm   | 1/8" BSPT | 3       | £15.44     |
| CDPHL1002-3 | 10 mm   | 1/4" BSPT | 3       | £20.10     |
| CDPHL1003-3 | 10 mm   | 3/8" BSPT | 3       | £25.39     |
| CDPHL1004-3 | 10 mm   | 1/2" BSPT | 3       | £31.62     |
| CDPHL1202-3 | 12 mm   | 1/4" BSPT | 2       | £21.68     |
| CDPHL1203-3 | 12 mm   | 3/8" BSPT | 2       | £26.97     |
| CDPHL1204-3 | 12 mm   | 1/2" BSPT | 2       | £33.18     |

TRIPLE UNIVERSAL ELBOW  
BSPP MALE



3700

| PART NUMBER | TUBE OD | THREAD    | BAG QTY | PRICE each |
|-------------|---------|-----------|---------|------------|
| CDPHL04G013 | 4 mm    | 1/8" BSPP | 5       | £13.54     |
| CDPHL04G023 | 4 mm    | 1/4" BSPP | 5       | £18.20     |
| CDPHL04G033 | 4 mm    | 3/8" BSPP | 5       | £23.48     |
| CDPHL04G043 | 4 mm    | 1/2" BSPP | 3       | £29.71     |
| CDPHL06G013 | 6 mm    | 1/8" BSPP | 5       | £13.96     |
| CDPHL06G023 | 6 mm    | 1/4" BSPP | 5       | £18.63     |
| CDPHL06G033 | 6 mm    | 3/8" BSPP | 5       | £23.92     |
| CDPHL06G043 | 6 mm    | 1/2" BSPP | 3       | £30.14     |
| CDPHL08G013 | 8 mm    | 1/8" BSPP | 5       | £14.47     |
| CDPHL08G023 | 8 mm    | 1/4" BSPP | 5       | £19.13     |
| CDPHL08G033 | 8 mm    | 3/8" BSPP | 5       | £24.42     |
| CDPHL08G043 | 8 mm    | 1/2" BSPP | 3       | £30.65     |
| CDPHL10G013 | 10 mm   | 1/8" BSPP | 3       | £15.44     |
| CDPHL10G023 | 10 mm   | 1/4" BSPP | 3       | £20.10     |
| CDPHL10G033 | 10 mm   | 3/8" BSPP | 3       | £25.39     |
| CDPHL10G043 | 10 mm   | 1/2" BSPP | 3       | £31.62     |
| CDPHL12G023 | 12 mm   | 1/4" BSPP | 2       | £21.68     |
| CDPHL12G033 | 12 mm   | 3/8" BSPP | 2       | £26.97     |
| CDPHL12G043 | 12 mm   | 1/2" BSPP | 2       | £33.18     |

REDUCING TRIPLE BRANCH TEE  
BSPT MALE



3700

| PART NUMBER | TUBE OD |      | THREAD    | BAG QTY | PRICE each |
|-------------|---------|------|-----------|---------|------------|
|             | A       | B    |           |         |            |
| CDPKD06041  | 6 mm    | 4 mm | 1/8" BSPT | 5       | £10.87     |
| CDPKD08042  | 8 mm    | 4 mm | 1/4" BSPT | 5       | £11.71     |
| CDPKD08062  | 8 mm    | 6 mm | 1/4" BSPT | 5       | £12.58     |
| CDPKD10083  | 10 mm   | 8 mm | 3/8" BSPT | 5       | £12.35     |

REDUCING TRIPLE BRANCH TEE  
BSPP MALE



3700

| PART NUMBER | TUBE OD |      | THREAD    | BAG QTY | PRICE each |
|-------------|---------|------|-----------|---------|------------|
|             | A       | B    |           |         |            |
| CDPKD0604G1 | 6 mm    | 4 mm | 1/8" BSPP | 5       | £10.87     |
| CDPKD0804G2 | 8 mm    | 4 mm | 1/4" BSPP | 5       | £11.71     |
| CDPKD0806G2 | 8 mm    | 6 mm | 1/4" BSPP | 5       | £12.58     |
| CDPKD1006G3 | 10 mm   | 6 mm | 3/8" BSPP | 5       | £12.35     |
| CDPKD1008G3 | 10 mm   | 8 mm | 3/8" BSPP | 5       | £12.35     |

TUBE TO THREAD



SINGLE UNIVERSAL TEE  
BSPT MALE

| PART NUMBER | TUBE OD | THREAD    | BAG QTY | PRICE each |
|-------------|---------|-----------|---------|------------|
| CDPHT0401-1 | 4 mm    | 1/8" BSPT | 5       | £7.21      |
| CDPHT0402-1 | 4 mm    | 1/4" BSPT | 5       | £9.20      |
| CDPHT0403-1 | 4 mm    | 3/8" BSPT | 5       | £12.27     |
| CDPHT0404-1 | 4 mm    | 1/2" BSPT | 5       | £15.65     |
| CDPHT0601-1 | 6 mm    | 1/8" BSPT | 5       | £7.49      |
| CDPHT0602-1 | 6 mm    | 1/4" BSPT | 5       | £9.49      |
| CDPHT0603-1 | 6 mm    | 3/8" BSPT | 5       | £12.56     |
| CDPHT0604-1 | 6 mm    | 1/2" BSPT | 5       | £15.94     |
| CDPHT0801-1 | 8 mm    | 1/8" BSPT | 5       | £7.83      |
| CDPHT0802-1 | 8 mm    | 1/4" BSPT | 5       | £9.82      |
| CDPHT0803-1 | 8 mm    | 3/8" BSPT | 5       | £12.89     |
| CDPHT0804-1 | 8 mm    | 1/2" BSPT | 5       | £16.28     |
| CDPHT1001-1 | 10 mm   | 1/8" BSPT | 5       | £8.49      |
| CDPHT1002-1 | 10 mm   | 1/4" BSPT | 5       | £10.47     |
| CDPHT1003-1 | 10 mm   | 3/8" BSPT | 5       | £13.54     |
| CDPHT1004-1 | 10 mm   | 1/2" BSPT | 5       | £16.94     |
| CDPHT1202-1 | 12 mm   | 1/4" BSPT | 5       | £11.51     |
| CDPHT1203-1 | 12 mm   | 3/8" BSPT | 5       | £14.59     |
| CDPHT1204-1 | 12 mm   | 1/2" BSPT | 5       | £17.98     |



SINGLE UNIVERSAL TEE  
BSPP MALE

| PART NUMBER | TUBE OD | THREAD    | BAG QTY | PRICE each |
|-------------|---------|-----------|---------|------------|
| CDPHT04G11  | 4 mm    | 1/8" BSPP | 5       | £7.21      |
| CDPHT04G21  | 4 mm    | 1/4" BSPP | 5       | £9.20      |
| CDPHT04G31  | 4 mm    | 3/8" BSPP | 5       | £12.27     |
| CDPHT04G41  | 4 mm    | 1/2" BSPP | 5       | £15.65     |
| CDPHT06G11  | 6 mm    | 1/8" BSPP | 5       | £7.49      |
| CDPHT06G21  | 6 mm    | 1/4" BSPP | 5       | £9.49      |
| CDPHT06G31  | 6 mm    | 3/8" BSPP | 5       | £12.56     |
| CDPHT06G41  | 6 mm    | 1/2" BSPP | 5       | £15.94     |
| CDPHT08G11  | 8 mm    | 1/8" BSPP | 5       | £7.83      |
| CDPHT08G21  | 8 mm    | 1/4" BSPP | 5       | £9.82      |
| CDPHT08G31  | 8 mm    | 3/8" BSPP | 5       | £12.89     |
| CDPHT08G41  | 8 mm    | 1/2" BSPP | 5       | £16.28     |
| CDPHT10G11  | 10 mm   | 1/8" BSPP | 5       | £8.49      |
| CDPHT10G21  | 10 mm   | 1/4" BSPP | 5       | £10.47     |
| CDPHT10G31  | 10 mm   | 3/8" BSPP | 5       | £13.54     |
| CDPHT10G41  | 10 mm   | 1/2" BSPP | 5       | £16.94     |
| CDPHT12G21  | 12 mm   | 1/4" BSPP | 5       | £11.51     |
| CDPHT12G31  | 12 mm   | 3/8" BSPP | 5       | £14.59     |
| CDPHT12G41  | 12 mm   | 1/2" BSPP | 5       | £17.98     |



DOUBLE UNIVERSAL TEE  
BSPT MALE

| PART NUMBER | TUBE OD | THREAD    | BAG QTY | PRICE each |
|-------------|---------|-----------|---------|------------|
| CDPHT0401-2 | 4 mm    | 1/8" BSPT | 5       | £11.90     |
| CDPHT0402-2 | 4 mm    | 1/4" BSPT | 5       | £14.86     |
| CDPHT0403-2 | 4 mm    | 3/8" BSPT | 5       | £19.01     |
| CDPHT0404-2 | 4 mm    | 1/2" BSPT | 5       | £23.93     |
| CDPHT0601-2 | 6 mm    | 1/8" BSPT | 5       | £12.47     |
| CDPHT0602-2 | 6 mm    | 1/4" BSPT | 5       | £15.42     |
| CDPHT0603-2 | 6 mm    | 3/8" BSPT | 4       | £19.58     |
| CDPHT0604-2 | 6 mm    | 1/2" BSPT | 3       | £24.49     |
| CDPHT0801-2 | 8 mm    | 1/8" BSPT | 4       | £13.16     |
| CDPHT0802-2 | 8 mm    | 1/4" BSPT | 4       | £16.10     |
| CDPHT0803-2 | 8 mm    | 3/8" BSPT | 4       | £20.26     |
| CDPHT0804-2 | 8 mm    | 1/2" BSPT | 3       | £25.17     |
| CDPHT1001-2 | 10 mm   | 1/8" BSPT | 3       | £14.45     |
| CDPHT1002-2 | 10 mm   | 1/4" BSPT | 3       | £17.40     |
| CDPHT1003-2 | 10 mm   | 3/8" BSPT | 3       | £21.55     |
| CDPHT1004-2 | 10 mm   | 1/2" BSPT | 3       | £26.47     |
| CDPHT1202-2 | 12 mm   | 1/4" BSPT | 3       | £27.52     |
| CDPHT1203-2 | 12 mm   | 3/8" BSPT | 3       | £32.79     |
| CDPHT1204-2 | 12 mm   | 1/2" BSPT | 2       | £39.02     |



DOUBLE UNIVERSAL TEE  
BSPP MALE

| PART NUMBER | TUBE OD | THREAD    | BAG QTY | PRICE each |
|-------------|---------|-----------|---------|------------|
| CDPHT04G12  | 4 mm    | 1/8" BSPP | 5       | £11.90     |
| CDPHT04G22  | 4 mm    | 1/4" BSPP | 5       | £14.86     |
| CDPHT04G32  | 4 mm    | 3/8" BSPP | 4       | £19.01     |
| CDPHT04G42  | 4 mm    | 1/2" BSPP | 3       | £23.93     |
| CDPHT06G12  | 6 mm    | 1/8" BSPP | 5       | £12.47     |
| CDPHT06G22  | 6 mm    | 1/4" BSPP | 5       | £15.42     |
| CDPHT06G32  | 6 mm    | 3/8" BSPP | 4       | £19.58     |
| CDPHT06G42  | 6 mm    | 1/2" BSPP | 3       | £24.49     |
| CDPHT08G12  | 8 mm    | 1/8" BSPP | 4       | £13.16     |
| CDPHT08G22  | 8 mm    | 1/4" BSPP | 4       | £16.10     |
| CDPHT08G32  | 8 mm    | 3/8" BSPP | 4       | £20.26     |
| CDPHT08G42  | 8 mm    | 1/2" BSPP | 3       | £25.17     |
| CDPHT10G12  | 10 mm   | 1/8" BSPP | 3       | £14.45     |
| CDPHT10G22  | 10 mm   | 1/4" BSPP | 3       | £17.40     |
| CDPHT10G32  | 10 mm   | 3/8" BSPP | 3       | £21.55     |
| CDPHT10G42  | 10 mm   | 1/2" BSPP | 3       | £26.47     |
| CDPHT12G22  | 12 mm   | 1/4" BSPP | 3       | £27.52     |
| CDPHT12G32  | 12 mm   | 3/8" BSPP | 3       | £32.79     |
| CDPHT12G42  | 12 mm   | 1/2" BSPP | 2       | £39.02     |

TUBE TO THREAD



TRIPLE UNIVERSAL TEE  
BSPT MALE

3700

| PART NUMBER | TUBE OD | THREAD    | BAG QTY | PRICE each |
|-------------|---------|-----------|---------|------------|
| CDPHT0401-3 | 4 mm    | 1/8" BSPT | 5       | £15.89     |
| CDPHT0402-3 | 4 mm    | 1/4" BSPT | 5       | £20.55     |
| CDPHT0403-3 | 4 mm    | 3/8" BSPT | 3       | £25.84     |
| CDPHT0404-3 | 4 mm    | 1/2" BSPT | 3       | £32.06     |
| CDPHT0601-3 | 6 mm    | 1/8" BSPT | 3       | £16.75     |
| CDPHT0602-3 | 6 mm    | 1/4" BSPT | 3       | £21.40     |
| CDPHT0603-3 | 6 mm    | 3/8" BSPT | 3       | £26.69     |
| CDPHT0604-3 | 6 mm    | 1/2" BSPT | 3       | £32.92     |
| CDPHT0801-3 | 8 mm    | 1/8" BSPT | 3       | £17.76     |
| CDPHT0802-3 | 8 mm    | 1/4" BSPT | 3       | £22.42     |
| CDPHT0803-3 | 8 mm    | 3/8" BSPT | 3       | £27.71     |
| CDPHT0804-3 | 8 mm    | 1/2" BSPT | 2       | £33.93     |
| CDPHT1001-3 | 10 mm   | 1/8" BSPT | 2       | £19.70     |
| CDPHT1002-3 | 10 mm   | 1/4" BSPT | 2       | £24.37     |
| CDPHT1003-3 | 10 mm   | 3/8" BSPT | 2       | £29.66     |
| CDPHT1004-3 | 10 mm   | 1/2" BSPT | 2       | £35.88     |
| CDPHT1202-3 | 12 mm   | 1/4" BSPT | 2       | £27.52     |
| CDPHT1203-3 | 12 mm   | 3/8" BSPT | 2       | £32.79     |
| CDPHT1204-3 | 12 mm   | 1/2" BSPT | 2       | £39.02     |



TRIPLE UNIVERSAL TEE  
BSPP MALE

3700

| PART NUMBER | TUBE OD | THREAD    | BAG QTY | PRICE each |
|-------------|---------|-----------|---------|------------|
| CDPHT04G13  | 4 mm    | 1/8" BSPP | 5       | £15.89     |
| CDPHT04G23  | 4 mm    | 1/4" BSPP | 5       | £20.55     |
| CDPHT04G33  | 4 mm    | 3/8" BSPP | 3       | £25.84     |
| CDPHT04G43  | 4 mm    | 1/2" BSPP | 3       | £32.06     |
| CDPHT06G13  | 6 mm    | 1/8" BSPP | 3       | £16.75     |
| CDPHT06G23  | 6 mm    | 1/4" BSPP | 3       | £21.40     |
| CDPHT06G33  | 6 mm    | 3/8" BSPP | 3       | £26.69     |
| CDPHT06G43  | 6 mm    | 1/2" BSPP | 3       | £32.92     |
| CDPHT08G13  | 8 mm    | 1/8" BSPP | 3       | £17.76     |
| CDPHT08G23  | 8 mm    | 1/4" BSPP | 3       | £22.42     |
| CDPHT08G33  | 8 mm    | 3/8" BSPP | 3       | £27.71     |
| CDPHT08G43  | 8 mm    | 1/2" BSPP | 2       | £33.93     |
| CDPHT10G13  | 10 mm   | 1/8" BSPP | 2       | £19.70     |
| CDPHT10G23  | 10 mm   | 1/4" BSPP | 2       | £24.37     |
| CDPHT10G33  | 10 mm   | 3/8" BSPP | 2       | £29.66     |
| CDPHT10G43  | 10 mm   | 1/2" BSPP | 2       | £35.88     |
| CDPHT12G23  | 12 mm   | 1/4" BSPP | 2       | £27.52     |
| CDPHT12G33  | 12 mm   | 3/8" BSPP | 2       | £32.79     |
| CDPHT12G43  | 12 mm   | 1/2" BSPP | 2       | £39.02     |

Eight



DUAL BANJO  
BSPT MALE

3700

| PART NUMBER | TUBE OD | THREAD    | BAG QTY | PRICE each |
|-------------|---------|-----------|---------|------------|
| CDPA0601    | 6 mm    | 1/8" BSPT | 5       | £7.40      |
| CDPA0802    | 8 mm    | 1/4" BSPT | 5       | £9.65      |
| CDPA1002    | 10 mm   | 1/4" BSPT | 5       | £11.39     |
| CDPA1003    | 10 mm   | 3/8" BSPT | 5       | £13.05     |
| CDPA1203    | 12 mm   | 3/8" BSPT | 4       | £14.45     |
| CDPA1204    | 12 mm   | 1/2" BSPT | 4       | £16.46     |



DUAL BANJO  
METRIC MALE

3700

| PART NUMBER | TUBE OD | THREAD   | BAG QTY | PRICE each |
|-------------|---------|----------|---------|------------|
| CDPA04M5    | 4 mm    | M5 x 0.8 | 10      | £7.66      |

**BSPP MALE**

| PART NUMBER | TUBE OD | THREAD    | BAG QTY | PRICE each |
|-------------|---------|-----------|---------|------------|
| CDPA06G01   | 6 mm    | 1/8" BSPP | 5       | £7.40      |
| CDPA08G02   | 8 mm    | 1/4" BSPP | 5       | £9.65      |
| CDPA10G02   | 10 mm   | 1/4" BSPP | 5       | £11.39     |
| CDPA10G03   | 10 mm   | 3/8" BSPP | 5       | £13.05     |
| CDPA12G03   | 12 mm   | 3/8" BSPP | 4       | £14.45     |
| CDPA12G04   | 12 mm   | 1/2" BSPP | 4       | £16.46     |



DUAL STACKING BANJO  
BSPT MALE / BSPT FEMALE

3700

| PART NUMBER | TUBE OD | THREAD    | BAG QTY | PRICE each |
|-------------|---------|-----------|---------|------------|
| CDPAF0601   | 6 mm    | 1/8" BSPT | 5       | £8.81      |
| CDPAF0802   | 8 mm    | 1/4" BSPT | 5       | £11.06     |
| CDPAF1002   | 10 mm   | 1/4" BSPT | 5       | £13.54     |
| CDPAF1003   | 10 mm   | 3/8" BSPT | 5       | £15.04     |
| CDPAF1203   | 12 mm   | 3/8" BSPT | 4       | £16.50     |
| CDPAF1204   | 12 mm   | 1/2" BSPT | 4       | £18.34     |



DUAL STACKING BANJO  
METRIC MALE / METRIC FEMALE

3700

| PART NUMBER | TUBE OD | THREAD   | BAG QTY | PRICE each |
|-------------|---------|----------|---------|------------|
| CDPAF04M5   | 4 mm    | M5 x 0.8 | 10      | £7.99      |

**BSPP MALE / BSPP FEMALE**

| PART NUMBER | TUBE OD | THREAD    | BAG QTY | PRICE each |
|-------------|---------|-----------|---------|------------|
| CDPAF06G01  | 6 mm    | 1/8" BSPP | 5       | £8.81      |
| CDPAF08G02  | 8 mm    | 1/4" BSPP | 5       | £11.06     |
| CDPAF10G02  | 10 mm   | 1/4" BSPP | 5       | £13.54     |
| CDPAF10G03  | 10 mm   | 3/8" BSPP | 5       | £15.04     |
| CDPAF12G03  | 12 mm   | 3/8" BSPP | 4       | £16.50     |
| CDPAF12G04  | 12 mm   | 1/2" BSPP | 4       | £18.34     |

TUBE TO THREAD



DOUBLE BRANCH BANJO  
BSPT MALE

3700



DOUBLE BRANCH BANJO  
BSPP MALE

3700

| PART NUMBER | TUBE OD | THREAD    | BAG QTY | PRICE each |
|-------------|---------|-----------|---------|------------|
| CDPAT04012  | 4 mm    | 1/8" BSPT | 5       | £13.39     |
| CDPAT04022  | 4 mm    | 1/4" BSPT | 5       | £16.69     |
| CDPAT04032  | 4 mm    | 3/8" BSPT | 4       | £21.38     |
| CDPAT04042  | 4 mm    | 1/2" BSPT | 3       | £26.93     |
| CDPAT06012  | 6 mm    | 1/8" BSPT | 5       | £14.02     |
| CDPAT06022  | 6 mm    | 1/4" BSPT | 4       | £17.34     |
| CDPAT06032  | 6 mm    | 3/8" BSPT | 4       | £22.03     |
| CDPAT06042  | 6 mm    | 1/2" BSPT | 3       | £27.58     |
| CDPAT08012  | 8 mm    | 1/8" BSPT | 4       | £14.79     |
| CDPAT08022  | 8 mm    | 1/4" BSPT | 4       | £18.09     |
| CDPAT08032  | 8 mm    | 3/8" BSPT | 3       | £22.78     |
| CDPAT08042  | 8 mm    | 1/2" BSPT | 3       | £28.34     |
| CDPAT10022  | 10 mm   | 1/4" BSPT | 3       | £19.57     |
| CDPAT10032  | 10 mm   | 3/8" BSPT | 3       | £24.25     |
| CDPAT10042  | 10 mm   | 1/2" BSPT | 2       | £29.80     |
| CDPAT12022  | 12 mm   | 1/4" BSPT | 3       | £21.92     |
| CDPAT12032  | 12 mm   | 3/8" BSPT | 2       | £26.62     |
| CDPAT12042  | 12 mm   | 1/2" BSPT | 1       | £32.17     |

| PART NUMBER | TUBE OD | THREAD    | BAG QTY | PRICE each |
|-------------|---------|-----------|---------|------------|
| CDPAT04G012 | 4 mm    | 1/8" BSPP | 5       | £13.39     |
| CDPAT04G022 | 4 mm    | 1/4" BSPP | 5       | £16.69     |
| CDPAT04G032 | 4 mm    | 3/8" BSPP | 4       | £21.38     |
| CDPAT04G042 | 4 mm    | 1/2" BSPP | 3       | £26.93     |
| CDPAT06G012 | 6 mm    | 1/8" BSPP | 5       | £14.02     |
| CDPAT06G022 | 6 mm    | 1/4" BSPP | 4       | £17.34     |
| CDPAT06G032 | 6 mm    | 3/8" BSPP | 3       | £22.03     |
| CDPAT06G042 | 6 mm    | 1/2" BSPP | 2       | £27.58     |
| CDPAT08G012 | 8 mm    | 1/8" BSPP | 4       | £14.79     |
| CDPAT08G022 | 8 mm    | 1/4" BSPP | 4       | £18.09     |
| CDPAT08G032 | 8 mm    | 3/8" BSPP | 3       | £22.78     |
| CDPAT08G042 | 8 mm    | 1/2" BSPP | 3       | £28.34     |
| CDPAT10G022 | 10 mm   | 1/4" BSPP | 3       | £19.57     |
| CDPAT10G032 | 10 mm   | 3/8" BSPP | 3       | £24.25     |
| CDPAT10G042 | 10 mm   | 1/2" BSPP | 2       | £29.80     |
| CDPAT12G022 | 12 mm   | 1/4" BSPP | 3       | £21.92     |
| CDPAT12G032 | 12 mm   | 3/8" BSPP | 2       | £26.62     |
| CDPAT12G042 | 12 mm   | 1/2" BSPP | 1       | £32.17     |



TRIPLE BRANCH BANJO  
BSPT MALE

3700



TRIPLE BRANCH BANJO  
BSPP MALE

3700

| PART NUMBER | TUBE OD | THREAD    | BAG QTY | PRICE each |
|-------------|---------|-----------|---------|------------|
| CDPAT04013  | 4 mm    | 1/8" BSPT | 5       | £17.86     |
| CDPAT04023  | 4 mm    | 1/4" BSPT | 5       | £23.09     |
| CDPAT04033  | 4 mm    | 3/8" BSPT | 3       | £29.06     |
| CDPAT04043  | 4 mm    | 1/2" BSPT | 2       | £36.07     |
| CDPAT06013  | 6 mm    | 1/8" BSPT | 4       | £18.82     |
| CDPAT06023  | 6 mm    | 1/4" BSPT | 4       | £24.05     |
| CDPAT06033  | 6 mm    | 3/8" BSPT | 3       | £30.02     |
| CDPAT06043  | 6 mm    | 1/2" BSPT | 2       | £37.04     |
| CDPAT08013  | 8 mm    | 1/8" BSPT | 3       | £19.97     |
| CDPAT08023  | 8 mm    | 1/4" BSPT | 3       | £25.19     |
| CDPAT08033  | 8 mm    | 3/8" BSPT | 2       | £31.16     |
| CDPAT08043  | 8 mm    | 1/2" BSPT | 2       | £38.18     |
| CDPAT10023  | 10 mm   | 1/4" BSPT | 2       | £27.38     |
| CDPAT10033  | 10 mm   | 3/8" BSPT | 2       | £33.36     |
| CDPAT10043  | 10 mm   | 1/2" BSPT | 2       | £40.39     |
| CDPAT12023  | 12 mm   | 1/4" BSPT | 2       | £30.94     |
| CDPAT12033  | 12 mm   | 3/8" BSPT | 1       | £36.91     |
| CDPAT12043  | 12 mm   | 1/2" BSPT | 1       | £43.93     |

| PART NUMBER | TUBE OD | THREAD    | BAG QTY | PRICE each |
|-------------|---------|-----------|---------|------------|
| CDPAT04G013 | 4 mm    | 1/8" BSPP | 5       | £17.86     |
| CDPAT04G023 | 4 mm    | 1/4" BSPP | 5       | £23.09     |
| CDPAT04G033 | 4 mm    | 3/8" BSPP | 2       | £29.06     |
| CDPAT04G043 | 4 mm    | 1/2" BSPP | 2       | £36.07     |
| CDPAT06G013 | 6 mm    | 1/8" BSPP | 4       | £18.82     |
| CDPAT06G023 | 6 mm    | 1/4" BSPP | 4       | £24.05     |
| CDPAT06G033 | 6 mm    | 3/8" BSPP | 3       | £30.02     |
| CDPAT06G043 | 6 mm    | 1/2" BSPP | 2       | £37.04     |
| CDPAT08G013 | 8 mm    | 1/8" BSPP | 3       | £19.97     |
| CDPAT08G023 | 8 mm    | 1/4" BSPP | 3       | £25.19     |
| CDPAT08G033 | 8 mm    | 3/8" BSPP | 2       | £31.16     |
| CDPAT08G043 | 8 mm    | 1/2" BSPP | 2       | £38.18     |
| CDPAT12G023 | 12 mm   | 1/4" BSPP | 2       | £30.94     |
| CDPAT12G033 | 12 mm   | 3/8" BSPP | 1       | £36.91     |
| CDPAT12G043 | 12 mm   | 1/2" BSPP | 1       | £43.93     |

Do you also need?



Fluidfit  
push-in fittings



Find it on pages 528 – 536, section eight

METRIC TUBE TO TUBE



REDUCER TRIPLE BRANCH UNION

3700

| PART NUMBER | TUBE OD A | TUBE OD B | BAG QTY | PRICE each |
|-------------|-----------|-----------|---------|------------|
| CDPKG0604N  | 6 mm      | 4 mm      | 5       | £10.29     |
| CDPKG0804N  | 8 mm      | 4 mm      | 5       | £10.75     |
| CDPKG0806N  | 8 mm      | 6 mm      | 5       | £11.15     |
| CDPKG1006N  | 10 mm     | 6 mm      | 5       | £11.99     |
| CDPKG1008N  | 10 mm     | 8 mm      | 5       | £12.45     |

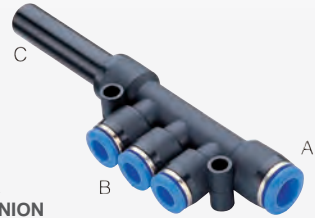

PLUG-IN REDUCER TRIPLE BRANCH UNION

3700

| PART NUMBER | TUBE OD A | TUBE OD B | STEM OD C | BAG QTY | PRICE each |
|-------------|-----------|-----------|-----------|---------|------------|
| CDPKJ0604N  | 6 mm      | 4 mm      | 6 mm      | 5       | £12.48     |
| CDPKJ0804N  | 8 mm      | 4 mm      | 8 mm      | 5       | £13.41     |
| CDPKJ0806N  | 8 mm      | 6 mm      | 8 mm      | 5       | £14.41     |
| CDPKJ1006N  | 10 mm     | 6 mm      | 10 mm     | 5       | £13.94     |
| CDPKJ1008N  | 10 mm     | 8 mm      | 10 mm     | 5       | £14.99     |



PLUG

3700

| PART NUMBER | TUBE OD | BAG QTY | PRICE each |
|-------------|---------|---------|------------|
| CDPP04N     | 4 mm    | 10      | £0.96      |
| CDPP06N     | 6 mm    | 10      | £0.96      |
| CDPP08N     | 8 mm    | 10      | £1.07      |
| CDPP10N     | 10 mm   | 10      | £1.24      |
| CDPP12N     | 12 mm   | 10      | £1.42      |
| CDPP16N     | 16 mm   | 10      | £3.45      |



DOUBLE UNION Y REDUCER

3700

| PART NUMBER | TUBE OD A | TUBE OD B | BAG QTY | PRICE each |
|-------------|-----------|-----------|---------|------------|
| CDPXG0604N  | 6 mm      | 4 mm      | 10      | £8.63      |
| CDPXG0806N  | 8 mm      | 6 mm      | 5       | £11.64     |



BULKHEAD UNION ELBOW

3700

| PART NUMBER | TUBE OD | BAG QTY | PRICE each |
|-------------|---------|---------|------------|
| CDPLM04N    | 4 mm    | 10      | £6.20      |
| CDPLM06N    | 6 mm    | 10      | £7.70      |
| CDPLM08N    | 8 mm    | 10      | £9.48      |
| CDPLM10N    | 10 mm   | 5       | £13.27     |
| CDPLM12N    | 12 mm   | 5       | £16.66     |



PLASTIC BULKHEAD UNION

3700

| PART NUMBER | TUBE OD | BAG QTY | PRICE each |
|-------------|---------|---------|------------|
| CDPMP04N    | 4 mm    | 10      | £3.37      |
| CDPMP06N    | 6 mm    | 10      | £3.46      |
| CDPMP08N    | 8 mm    | 10      | £3.63      |
| CDPMP10N    | 10 mm   | 5       | £4.68      |
| CDPMP12N    | 12 mm   | 5       | £5.10      |



CARTRIDGE

3700

| PART NUMBER | TUBE OD | HOLE ID  | BAG QTY | PRICE each |
|-------------|---------|----------|---------|------------|
| CDCAS04     | 4 mm    | 8.95 mm  | 10      | £1.64      |
| CDCAS06     | 6 mm    | 11.10 mm | 10      | £1.75      |
| CDCAS08     | 8 mm    | 13.20 mm | 10      | £1.89      |
| CDCAS10     | 10 mm   | 15.45 mm | 10      | £2.18      |
| CDCAS12     | 12 mm   | 17.75 mm | 10      | £2.61      |

Please contact your distributor for drilling dimensions

## METRIC TUBE TO TUBE



**PLUG-IN ELBOW**

3700

| PART NUMBER | STEM OD | TUBE OD | BAG QTY | PRICE each |
|-------------|---------|---------|---------|------------|
| CDPLJ04N    | 4 mm    | 4 mm    | 10      | £3.14      |
| CDPLJ06N    | 6 mm    | 6 mm    | 10      | £3.47      |
| CDPLJ08N    | 8 mm    | 8 mm    | 10      | £3.86      |
| CDPLJ10N    | 10 mm   | 10 mm   | 10      | £4.27      |
| CDPLJ12N    | 12 mm   | 12 mm   | 5       | £5.61      |
| CDPLJ16N    | 16 mm   | 16 mm   | 5       | £4.44      |

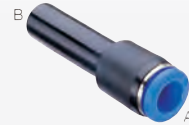

**PLUG-IN REDUCER**

3700

| PART NUMBER | STEM OD B | TUBE OD A | BAG QTY | PRICE each |
|-------------|-----------|-----------|---------|------------|
| CDPGJ0406N  | 4 mm      | 6 mm      | 10      | £1.64      |
| CDPGJ0604N  | 6 mm      | 4 mm      | 10      | £1.64      |
| CDPGJ0608N  | 6 mm      | 8 mm      | 10      | £1.84      |
| CDPGJ0804N  | 8 mm      | 4 mm      | 10      | £1.64      |
| CDPGJ0806N  | 8 mm      | 6 mm      | 10      | £1.84      |
| CDPGJ1006N  | 10 mm     | 6 mm      | 10      | £1.84      |
| CDPGJ1008N  | 10 mm     | 8 mm      | 10      | £2.04      |
| CDPGJ1206N  | 12 mm     | 6 mm      | 10      | £2.30      |
| CDPGJ1208N  | 12 mm     | 8 mm      | 10      | £2.33      |
| CDPGJ1210N  | 12 mm     | 10 mm     | 10      | £2.40      |



**PLUG-IN Y**

3700

| PART NUMBER | STEM OD | TUBE OD | BAG QTY | PRICE each |
|-------------|---------|---------|---------|------------|
| CDPYJ04N    | 4 mm    | 4 mm    | 10      | £5.34      |
| CDPYJ06N    | 6 mm    | 6 mm    | 10      | £5.88      |
| CDPYJ08N    | 8 mm    | 8 mm    | 10      | £6.55      |
| CDPYJ10N    | 10 mm   | 10 mm   | 5       | £7.28      |
| CDPYJ12N    | 12 mm   | 12 mm   | 5       | £8.43      |



**PLUG-IN REDUCER Y**

3700

| PART NUMBER | STEM OD B | TUBE OD A | BAG QTY | PRICE each |
|-------------|-----------|-----------|---------|------------|
| CDPWJ0604N  | 6 mm      | 4 mm      | 10      | £5.92      |
| CDPWJ0806N  | 8 mm      | 6 mm      | 10      | £6.50      |
| CDPWJ1008N  | 10 mm     | 8 mm      | 10      | £7.20      |
| CDPWJ1210N  | 12 mm     | 10 mm     | 5       | £8.45      |



**TUBE SPLICER**

3700

| PART NUMBER | STEM OD | BAG QTY | PRICE each |
|-------------|---------|---------|------------|
| CDPIJ04     | 4 mm    | 10      | £1.21      |
| CDPIJ06     | 6 mm    | 10      | £1.42      |
| CDPIJ08     | 8 mm    | 10      | £1.62      |
| CDPIJ10     | 10 mm   | 10      | £1.78      |
| CDPIJ12     | 12 mm   | 10      | £2.28      |
| CDPIJ16     | 16 mm   | 10      | £3.30      |



**REDUCER TUBE SPLICER**

3700

| PART NUMBER | STEM OD A | STEM OD B | BAG QTY | PRICE each |
|-------------|-----------|-----------|---------|------------|
| CDPIG0604   | 6 mm      | 4 mm      | 10      | £1.64      |
| CDPIG0804   | 8 mm      | 4 mm      | 10      | £1.78      |
| CDPIG0806   | 8 mm      | 6 mm      | 10      | £1.78      |
| CDPIG1006   | 10 mm     | 6 mm      | 10      | £1.84      |
| CDPIG1008   | 10 mm     | 8 mm      | 10      | £1.84      |
| CDPIG1208   | 12 mm     | 8 mm      | 10      | £2.07      |
| CDPIG1210   | 12 mm     | 10 mm     | 10      | £2.07      |
| CDPIG1612   | 16 mm     | 12 mm     | 10      | £3.91      |



**PLUG-IN RUN TEE**

3700

| PART NUMBER | STEM OD A | TUBE OD B | BAG QTY | PRICE each |
|-------------|-----------|-----------|---------|------------|
| CDPSJ04N    | 4 mm      | 4 mm      | 10      | £3.14      |
| CDPSJ0604N  | 6 mm      | 4 mm      | 10      | £3.47      |
| CDPSJ06N    | 6 mm      | 6 mm      | 10      | £3.47      |
| CDPSJ0806N  | 8 mm      | 6 mm      | 5       | £3.86      |
| CDPSJ08N    | 8 mm      | 8 mm      | 5       | £3.86      |
| CDPSJ1008N  | 10 mm     | 8 mm      | 5       | £4.27      |
| CDPSJ10N    | 10 mm     | 10 mm     | 5       | £4.27      |
| CDPSJ1210N  | 12 mm     | 10 mm     | 5       | £5.61      |
| CDPSJ12N    | 12 mm     | 12 mm     | 5       | £5.61      |



**PLUG-IN BRANCH TEE**

3700

| PART NUMBER | STEM OD A | TUBE OD B | BAG QTY | PRICE each |
|-------------|-----------|-----------|---------|------------|
| CDPTJ04N    | 4 mm      | 4 mm      | 10      | £3.14      |
| CDPTJ0604N  | 6 mm      | 4 mm      | 10      | £3.47      |
| CDPTJ06N    | 6 mm      | 6 mm      | 10      | £3.47      |
| CDPTJ0806N  | 8 mm      | 6 mm      | 10      | £3.86      |
| CDPTJ08N    | 8 mm      | 8 mm      | 10      | £3.86      |
| CDPTJ1008N  | 10 mm     | 8 mm      | 5       | £4.27      |
| CDPTJ10N    | 10 mm     | 10 mm     | 5       | £4.27      |
| CDPTJ1210N  | 12 mm     | 10 mm     | 5       | £5.61      |
| CDPTJ12N    | 12 mm     | 12 mm     | 5       | £5.61      |

## PUSH-IN FITTING KITS

### 4 MM KIT



3700

| PART NUMBER | DESCRIPTION              | PRICE   |
|-------------|--------------------------|---------|
| KIT-CDC04   | 4 mm push-in fitting kit | £147.57 |

#### 4 MM KIT CONTENTS

|               |              |               |                     |
|---------------|--------------|---------------|---------------------|
| 3 x CDPJ04    | Tube splicer | 5 x CDPUL04N  | Equal elbow         |
| 3 x CDP04N    | Tube plug    | 5 x CDPUC04N  | Equal straight      |
| 1 x D-TC14    | Tube cutter  | 5 x CDPL0401N | Rotating male elbow |
| 3 x CDP04N    | Tube cap     | 5 x CDPL0402N | Rotating male elbow |
| 5 x CDP04N    | Equal tee    | 5 x CDPC0401N | Male stud coupling  |
| 5 x CDPY04N   | Equal Y      | 5 x CDPC0402N | Male stud coupling  |
| 3 x CDPG0604N | Reducer      |               |                     |

### 6 MM KIT

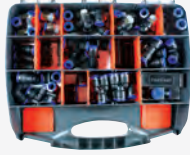

3700

| PART NUMBER | DESCRIPTION              | PRICE   |
|-------------|--------------------------|---------|
| KIT-CDC06   | 6 mm push-in fitting kit | £174.12 |

#### 6 MM KIT CONTENTS

|               |              |               |                     |
|---------------|--------------|---------------|---------------------|
| 5 x CDPJ06    | Tube splicer | 5 x CDPUL06N  | Equal elbow         |
| 3 x CDP06N    | Tube plug    | 5 x CDPUC06N  | Equal straight      |
| 1 x D-TC14    | Tube cutter  | 5 x CDPL0601N | Rotating male elbow |
| 3 x CDP06N    | Tube cap     | 5 x CDPL0602N | Rotating male elbow |
| 5 x CDP06N    | Equal tee    | 5 x CDPC0601N | Male stud coupling  |
| 5 x CDPY06N   | Equal Y      | 5 x CDPC0602N | Male stud coupling  |
| 3 x CDPG0604N | Reducer      | 1 x CDHUU0606 | Straight valve      |
| 3 x CDPG0806N | Reducer      |               |                     |

### 8 MM KIT



3700

| PART NUMBER | DESCRIPTION              | PRICE   |
|-------------|--------------------------|---------|
| KIT-CDC08   | 8 mm push-in fitting kit | £191.23 |

#### 8 MM KIT CONTENTS

|               |              |               |                     |
|---------------|--------------|---------------|---------------------|
| 5 x CDPJ08    | Tube splicer | 5 x CDPUL08N  | Equal elbow         |
| 3 x CDP08N    | Tube plug    | 5 x CDPUC08N  | Equal straight      |
| 1 x D-TC14    | Tube cutter  | 5 x CDPL0802N | Rotating male elbow |
| 3 x CDP08N    | Tube cap     | 5 x CDPL0803N | Rotating male elbow |
| 5 x CDP08N    | Equal tee    | 5 x CDPC0802N | Male stud coupling  |
| 5 x CDPY08N   | Equal Y      | 5 x CDPC0803N | Male stud coupling  |
| 3 x CDPG0806N | Reducer      | 1 x CDHUU0808 | Straight valve      |
| 3 x CDPG1008N | Reducer      |               |                     |

### 10 MM KIT



3700

| PART NUMBER | DESCRIPTION               | PRICE   |
|-------------|---------------------------|---------|
| KIT-CDC10   | 10 mm push-in fitting kit | £214.21 |

#### 10 MM KIT CONTENTS

|               |              |               |                     |
|---------------|--------------|---------------|---------------------|
| 5 x CDPJ10    | Tube splicer | 5 x CDPUL10N  | Equal tee           |
| 3 x CDP10N    | Tube plug    | 5 x CDPUC10N  | Equal straight      |
| 1 x D-TC14    | Tube cutter  | 5 x CDPL1002N | Rotating male elbow |
| 3 x CDP10N    | Tube cap     | 5 x CDPL1003N | Rotating male elbow |
| 5 x CDPY10N   | Equal Y      | 5 x CDPC1002N | Male stud coupling  |
| 3 x CDPG1008N | Reducer      | 5 x CDPC1003N | Male stud coupling  |
| 3 x CDPG1210N | Reducer      | 1 x CDHUU1010 | Straight valve      |
| 5 x CDPUL10N  | Equal elbow  |               |                     |

### 12 MM KIT



3700

| PART NUMBER | DESCRIPTION               | PRICE   |
|-------------|---------------------------|---------|
| KIT-CDC12   | 12 mm push-in fitting kit | £229.83 |

#### 12 MM KIT CONTENTS

|               |              |               |                     |
|---------------|--------------|---------------|---------------------|
| 5 x CDPJ12    | Tube splicer | 5 x CDPUL12N  | Equal elbow         |
| 3 x CDP12N    | Tube plug    | 5 x CDPUC12N  | Equal straight      |
| 1 x D-TC14    | Tube cutter  | 5 x CDPL1203N | Rotating male elbow |
| 3 x CDP12N    | Tube cap     | 5 x CDPL1204N | Rotating male elbow |
| 3 x CDP12N    | Equal tee    | 5 x CDPC1203N | Male stud coupling  |
| 3 x CDPY12N   | Equal Y      | 5 x CDPC1204N | Male stud coupling  |
| 3 x CDPG1210N | Reducer      | 1 x CDHUU1212 | Straight valve      |

### MIX KIT



3700

| PART NUMBER      | DESCRIPTION                    | PRICE   |
|------------------|--------------------------------|---------|
| KIT-MIXCDC060810 | Mixed size push-in fitting kit | £392.54 |

#### MIX KIT CONTENTS

|                |                |               |                     |
|----------------|----------------|---------------|---------------------|
| 5 x CDP06N     | Equal tee      | 4 x CDPMM08N  | Bulkhead union      |
| 5 x CDP08N     | Equal tee      | 3 x CDPMM10N  | Bulkhead union      |
| 3 x CDP10N     | Equal tee      | 5 x CDPL0803N | Rotating male elbow |
| 5 x CDPUL06N   | Equal elbow    | 2 x CDPL1004N | Rotating male elbow |
| 5 x CDPUL08N   | Equal elbow    | 5 x CDPC0601N | Male stud coupling  |
| 3 x CDPUL10N   | Equal elbow    | 5 x CDPC0602N | Male stud coupling  |
| 1 x D-TC14     | Tube cutter    | 5 x CDPC0802N | Male stud coupling  |
| 5 x CDP06N     | Tube plug      | 5 x CDPC0803N | Male stud coupling  |
| 4 x CDP08N     | Tube plug      | 5 x CDPL0601N | Rotating male elbow |
| 5 x CDP10N     | Tube plug      | 5 x CDPL0602N | Rotating male elbow |
| 5 x CDPGJ0806N | Reducer        | 3 x CDPC1002N | Male stud coupling  |
| 5 x CDPGJ1008N | Reducer        | 3 x CDPC1003N | Male stud coupling  |
| 3 x CDP06N     | Tube cap       | 3 x CDPC1004N | Male stud coupling  |
| 3 x CDP08N     | Tube cap       | 5 x CDPL0802N | Rotating male elbow |
| 2 x CDP06N     | Tube cap       | 3 x CDPL1003N | Rotating male elbow |
| 5 x CDPMM06N   | Bulkhead union |               |                     |

IMPERIAL TUBE TO TUBE



EQUAL STRAIGHT UNION

3700

| PART NUMBER | TUBE OD | BAG QTY | PRICE each |
|-------------|---------|---------|------------|
| CDPUC5/32   | 5/32"   | 10      | £2.59      |
| CDPUC3/16   | 3/16"   | 10      | £2.87      |
| CDPUC1/4    | 1/4"    | 10      | £2.87      |
| CDPUC5/16   | 5/16"   | 10      | £2.99      |
| CDPUC3/8    | 3/8"    | 10      | £3.37      |
| CDPUC1/2    | 1/2"    | 5       | £4.54      |



REDUCER TEE

3700

| PART NUMBER  | TUBE OD A | TUBE OD B | BAG QTY | PRICE each |
|--------------|-----------|-----------|---------|------------|
| CDPGT1/45/32 | 1/4"      | 5/32"     | 10      | £4.01      |
| CDPGT5/161/4 | 5/16"     | 1/4"      | 10      | £4.13      |
| CDPGT3/81/4  | 3/8"      | 1/4"      | 10      | £4.28      |
| CDPGT3/8516  | 3/8"      | 5/16"     | 10      | £4.36      |
| CDPGT1/23/8  | 1/2"      | 3/8"      | 5       | £6.12      |



EQUAL UNION ELBOW

3700

| PART NUMBER | TUBE OD | BAG QTY | PRICE each |
|-------------|---------|---------|------------|
| CDPUL5/32   | 5/32"   | 10      | £2.73      |
| CDPUL3/16   | 3/16"   | 10      | £2.86      |
| CDPUL1/4    | 1/4"    | 10      | £2.86      |
| CDPUL5/16   | 5/16"   | 10      | £2.99      |
| CDPUL3/8    | 3/8"    | 10      | £3.37      |
| CDPUL1/2    | 1/2"    | 5       | £4.54      |



UNION CROSS

3700

| PART NUMBER | TUBE OD | BAG QTY | PRICE each |
|-------------|---------|---------|------------|
| CDPZA5/32   | 5/32"   | 10      | £6.42      |
| CDPZA3/16   | 3/16"   | 10      | £7.15      |
| CDPZA1/4    | 1/4"    | 10      | £7.15      |
| CDPZA5/16   | 5/16"   | 5       | £7.34      |
| CDPZA3/8    | 3/8"    | 5       | £8.42      |
| CDPZA1/2    | 1/2"    | 3       | £8.93      |



EQUAL UNION TEE

3700

| PART NUMBER | TUBE OD | BAG QTY | PRICE each |
|-------------|---------|---------|------------|
| CDPUT5/32   | 5/32"   | 10      | £4.42      |
| CDPUT3/16   | 3/16"   | 10      | £4.42      |
| CDPUT1/4    | 1/4"    | 10      | £4.42      |
| CDPUT5/16   | 5/16"   | 10      | £4.54      |
| CDPUT3/8    | 3/8"    | 5       | £4.80      |
| CDPUT1/2    | 1/2"    | 5       | £6.74      |



BULKHEAD UNION

3700

| PART NUMBER | TUBE OD | BAG QTY | PRICE each |
|-------------|---------|---------|------------|
| CDPMM5/32N  | 5/32"   | 10      | £4.90      |
| CDPMM3/16N  | 3/16"   | 10      | £6.16      |
| CDPMM1/4N   | 1/4"    | 10      | £6.16      |
| CDPMM5/16N  | 5/16"   | 10      | £7.42      |
| CDPMM3/8N   | 3/8"    | 5       | £10.59     |
| CDPMM1/2N   | 1/2"    | 5       | £14.45     |



REDUCER

3700

| PART NUMBER  | TUBE OD | TUBE OD | BAG QTY | PRICE each |
|--------------|---------|---------|---------|------------|
| CDPG3/165/32 | 3/16"   | 5/32"   | 10      | £2.89      |
| CDPG1/45/32  | 1/4"    | 5/32"   | 10      | £2.89      |
| CDPG1/43/16  | 1/4"    | 3/16"   | 10      | £2.89      |
| CDPG5/161/4  | 5/16"   | 1/4"    | 10      | £3.16      |
| CDPG3/81/4   | 3/8"    | 1/4"    | 10      | £4.17      |
| CDPG3/85/16  | 3/8"    | 5/16"   | 10      | £4.17      |
| CDPG1/23/8   | 1/2"    | 3/8"    | 5       | £4.36      |



CAP

3700

| PART NUMBER | TUBE OD | BAG QTY | PRICE each |
|-------------|---------|---------|------------|
| CDPPF5/32   | 5/32"   | 10      | £1.97      |
| CDPPF3/16   | 3/16"   | 10      | £2.17      |
| CDPPF1/4    | 1/4"    | 10      | £2.17      |
| CDPPF5/16   | 5/16"   | 10      | £2.35      |
| CDPPF3/8    | 3/8"    | 10      | £2.84      |
| CDPPF1/2    | 1/2"    | 10      | £3.14      |



EQUAL UNION Y

3700

| PART NUMBER | TUBE OD | BAG QTY | PRICE each |
|-------------|---------|---------|------------|
| CDPY5/32    | 5/32"   | 10      | £5.39      |
| CDPY3/16    | 3/16"   | 10      | £5.39      |
| CDPY1/4     | 1/4"    | 10      | £5.39      |
| CDPY5/16    | 5/16"   | 10      | £5.99      |
| CDPY3/8     | 3/8"    | 5       | £7.45      |
| CDPY1/2     | 1/2"    | 5       | £6.78      |



REDUCER Y

3700

| PART NUMBER  | TUBE OD A | TUBE OD B | BAG QTY | PRICE each |
|--------------|-----------|-----------|---------|------------|
| CDPW3/165/32 | 3/16"     | 5/32"     | 10      | £4.13      |
| CDPW1/45/32  | 1/4"      | 5/32"     | 10      | £4.13      |
| CDPW1/43/16  | 1/4"      | 3/16"     | 10      | £4.13      |
| CDPW5/161/4  | 5/16"     | 1/4"      | 10      | £4.32      |
| CDPW3/81/4   | 3/8"      | 1/4"      | 10      | £5.00      |
| CDPW3/85/16  | 3/8"      | 5/16"     | 10      | £5.00      |
| CDPW1/23/8   | 1/2"      | 3/8"      | 5       | £7.33      |



IMPERIAL TO THREAD BSPT

STRAIGHT  
BSPT MALE



| PART NUMBER | TUBE OD | THREAD    | BAG QTY | PRICE each |
|-------------|---------|-----------|---------|------------|
| CDPC1/401   | 1/4"    | 1/8" BSPT | 10      | £2.46      |
| CDPC1/402   | 1/4"    | 1/4" BSPT | 10      | £2.60      |
| CDPC1/403   | 1/4"    | 3/8" BSPT | 10      | £3.24      |
| CDPC3/801   | 3/8"    | 1/8" BSPT | 10      | £3.59      |
| CDPC3/802   | 3/8"    | 1/4" BSPT | 10      | £3.52      |
| CDPC3/803   | 3/8"    | 3/8" BSPT | 10      | £3.53      |
| CDPC3/804   | 3/8"    | 1/2" BSPT | 10      | £4.40      |
| CDPC1/202   | 1/2"    | 1/4" BSPT | 10      | £4.42      |
| CDPC1/203   | 1/2"    | 3/8" BSPT | 10      | £4.57      |
| CDPC1/204   | 1/2"    | 1/2" BSPT | 10      | £5.14      |

SWIVEL ELBOW  
BSPT MALE



| PART NUMBER | TUBE OD | THREAD    | BAG QTY | PRICE each |
|-------------|---------|-----------|---------|------------|
| CDPL1/401   | 1/4"    | 1/8" BSPT | 10      | £3.10      |
| CDPL1/402   | 1/4"    | 1/4" BSPT | 10      | £3.32      |
| CDPL1/403   | 1/4"    | 3/8" BSPT | 10      | £3.90      |
| CDPL3/801   | 3/8"    | 1/8" BSPT | 10      | £4.97      |
| CDPL3/802   | 3/8"    | 1/4" BSPT | 10      | £5.01      |
| CDPL3/803   | 3/8"    | 3/8" BSPT | 10      | £5.03      |
| CDPL3/804   | 3/8"    | 1/2" BSPT | 5       | £6.02      |
| CDPL1/202   | 1/2"    | 1/4" BSPT | 5       | £6.04      |
| CDPL1/203   | 1/2"    | 3/8" BSPT | 5       | £6.25      |
| CDPL1/204   | 1/2"    | 1/2" BSPT | 5       | £6.58      |

STRAIGHT  
BSPT FEMALE



| PART NUMBER | TUBE OD | THREAD    | BAG QTY | PRICE each |
|-------------|---------|-----------|---------|------------|
| CDPCF1/401  | 1/4"    | 1/8" BSPT | 10      | £3.64      |
| CDPCF1/402  | 1/4"    | 1/4" BSPT | 10      | £3.96      |
| CDPCF3/802  | 3/8"    | 1/4" BSPT | 10      | £5.23      |
| CDPCF3/803  | 3/8"    | 3/8" BSPT | 10      | £6.61      |

SWIVEL BRANCH TEE  
BSPT MALE



| PART NUMBER | TUBE OD | THREAD    | BAG QTY | PRICE each |
|-------------|---------|-----------|---------|------------|
| CDPT1/401   | 1/4"    | 1/8" BSPT | 10      | £4.59      |
| CDPT1/402   | 1/4"    | 1/4" BSPT | 10      | £4.82      |
| CDPT1/403   | 1/4"    | 3/8" BSPT | 10      | £5.62      |
| CDPT3/801   | 3/8"    | 1/8" BSPT | 5       | £6.55      |
| CDPT3/802   | 3/8"    | 1/4" BSPT | 5       | £6.68      |
| CDPT3/803   | 3/8"    | 3/8" BSPT | 5       | £7.03      |
| CDPT3/804   | 3/8"    | 1/2" BSPT | 5       | £7.75      |
| CDPT1/202   | 1/2"    | 1/4" BSPT | 5       | £7.70      |
| CDPT1/203   | 1/2"    | 3/8" BSPT | 5       | £7.90      |
| CDPT1/204   | 1/2"    | 1/2" BSPT | 5       | £8.25      |

IMPERIAL TUBE TO THREAD NPT

STRAIGHT  
NPT MALE



| PART NUMBER | TUBE OD | THREAD   | BAG QTY | PRICE each |
|-------------|---------|----------|---------|------------|
| CDPC1/4N02  | 1/4"    | 1/4" NPT | 10      | £2.60      |
| CDPC3/8N03  | 3/8"    | 3/8" NPT | 10      | £3.53      |
| CDPC1/2N04  | 1/2"    | 1/2" NPT | 10      | £5.14      |

STRAIGHT  
NPT FEMALE



| PART NUMBER | TUBE OD | THREAD   | BAG QTY | PRICE each |
|-------------|---------|----------|---------|------------|
| CDPCF1/4N02 | 1/4"    | 1/4" NPT | 10      | £3.96      |
| CDPCF3/8N03 | 3/8"    | 3/8" NPT | 10      | £6.61      |

SWIVEL ELBOW  
NPT MALE



| PART NUMBER | TUBE OD | THREAD   | BAG QTY | PRICE each |
|-------------|---------|----------|---------|------------|
| CDPL1/4N02  | 1/4"    | 1/4" NPT | 10      | £3.32      |
| CDPL3/8N03  | 3/8"    | 3/8" NPT | 10      | £5.03      |
| CDPL1/2N04  | 1/2"    | 1/2" NPT | 5       | £6.58      |

SWIVEL BRANCH TEE  
NPT MALE



| PART NUMBER | TUBE OD | THREAD   | BAG QTY | PRICE each |
|-------------|---------|----------|---------|------------|
| CDPT1/4N02  | 1/4"    | 1/4" NPT | 10      | £4.59      |
| CDPT3/8N03  | 3/8"    | 3/8" NPT | 5       | £7.03      |
| CDPT1/2N04  | 1/2"    | 1/2" NPT | 5       | £8.25      |

# CDC Compact One Touch 10 Bar Fittings

## Features

- One touch, push-to-connect configuration allows instant tubing connection
- Size and OD are smaller than the regular type, but the same flow is obtained
- Electroless nickel-coated surfaces for excellent tolerance to corrosion
- The oval sleeve is designed to allow easy release in limited spaces
- The screw section has an O-ring and Teflon™ coating
- Miniaturised fittings for small devices and piping in limited spaces

## Applications

- Mini one-touch type pipe connection tool for air pressure piping in limited spaces
- Various uses depending on the user's environment

## Specifications

|                     |   |
|---------------------|---|
| Suitability         | Air (no other type of gas or liquid)<br><b>Do not use in water applications</b> |
| Working pressure    | 0 to 150 psi (10.3 bar)   |
| Negative pressure   | -29.5 in Hg / -750 mm Hg (-750 Torr)  |
| Working temperature | 0°C to 60°C (32°F to 140°F)   |
| Application tube    | Polyurethane and nylon  |

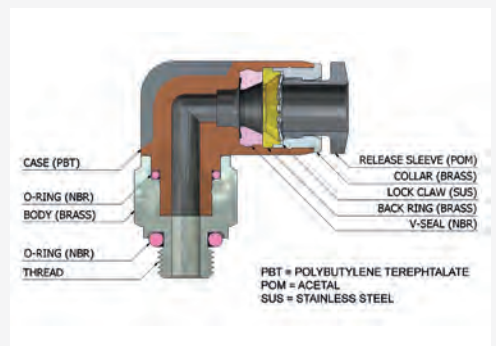

Eight

## METRIC TUBE TO THREAD



### STRAIGHT METRIC MALE

| PART NUMBER | TUBE OD | THREAD   | BAG QTY | PRICE each |
|-------------|---------|----------|---------|------------|
| CDPC-C03M3  | 3 mm    | M3 x 0.5 | 10      | £2.45      |
| CDPC-C03M5  | 3 mm    | M5 x 0.8 | 10      | £2.58      |
| CDPC-C03M6  | 3 mm    | M6 x 1.0 | 10      | £2.58      |
| CDPC-C04M3  | 4 mm    | M3 x 0.5 | 10      | £2.38      |
| CDPC-C04M5  | 4 mm    | M5 x 0.8 | 10      | £2.38      |
| CDPC-C04M6  | 4 mm    | M6 x 1.0 | 10      | £2.61      |
| CDPC-C06M5  | 6 mm    | M5 x 0.8 | 10      | £2.90      |
| CDPC-C06M6  | 6 mm    | M6 x 1.0 | 10      | £2.91      |

### BSPT MALE

|            |      |           |    |       |
|------------|------|-----------|----|-------|
| CDPC-C0401 | 4 mm | 1/8" BSPT | 10 | £2.30 |
| CDPC-C0601 | 6 mm | 1/8" BSPT | 10 | £2.45 |



### ROUND STRAIGHT METRIC MALE

| PART NUMBER | TUBE OD | THREAD   | BAG QTY | PRICE each |
|-------------|---------|----------|---------|------------|
| CDPOC-C03M3 | 3 mm    | M3 x 0.5 | 10      | £3.85      |
| CDPOC-C03M5 | 3 mm    | M5 x 0.8 | 10      | £3.85      |
| CDPOC-C03M6 | 3 mm    | M6 x 1.0 | 10      | £3.86      |
| CDPOC-C04M3 | 4 mm    | M3 x 0.5 | 10      | £3.86      |
| CDPOC-C04M5 | 4 mm    | M5 x 0.8 | 10      | £3.86      |
| CDPOC-C04M6 | 4 mm    | M6 x 1.0 | 10      | £3.88      |
| CDPOC-C06M5 | 6 mm    | M5 x 0.8 | 10      | £3.97      |
| CDPOC-C06M6 | 6 mm    | M6 x 1.0 | 10      | £3.98      |

### BSPT MALE

|             |      |           |    |       |
|-------------|------|-----------|----|-------|
| CDPOC-C0401 | 4 mm | 1/8" BSPT | 10 | £2.87 |
| CDPOC-C0601 | 6 mm | 1/8" BSPT | 10 | £3.18 |

METRIC TUBE TO THREAD

STRAIGHT  
METRIC FEMALE



| PART NUMBER | TUBE OD | THREAD   | BAG QTY | PRICE each |
|-------------|---------|----------|---------|------------|
| CDPCF-C03M3 | 3 mm    | M3 x 0.5 | 10      | £4.36      |
| CDPCF-C03M5 | 3 mm    | M5 x 0.8 | 10      | £4.36      |
| CDPCF-C03M6 | 3 mm    | M6 x 1.0 | 10      | £4.38      |
| CDPCF-C04M3 | 4 mm    | M3 x 0.5 | 10      | £4.39      |
| CDPCF-C04M5 | 4 mm    | M5 x 0.8 | 10      | £4.39      |
| CDPCF-C04M6 | 4 mm    | M6 x 1.0 | 10      | £4.41      |
| CDPCF-C06M5 | 6 mm    | M5 x 0.8 | 10      | £4.51      |
| CDPCF-C06M6 | 6 mm    | M6 x 1.0 | 10      | £4.52      |

BSPT FEMALE

|             |      |           |    |       |
|-------------|------|-----------|----|-------|
| CDPCF-C0401 | 4 mm | 1/8" BSPT | 10 | £3.26 |
| CDPCF-C0601 | 6 mm | 1/8" BSPT | 10 | £3.62 |

SWIVEL BRANCH TEE  
METRIC MALE



| PART NUMBER | TUBE OD | THREAD   | BAG QTY | PRICE each |
|-------------|---------|----------|---------|------------|
| CDPT-C03M3  | 3 mm    | M3 x 0.5 | 10      | £5.03      |
| CDPT-C03M5  | 3 mm    | M5 x 0.8 | 10      | £5.03      |
| CDPT-C03M6  | 3 mm    | M6 x 1.0 | 10      | £5.05      |
| CDPT-C04M3  | 4 mm    | M3 x 0.5 | 10      | £5.10      |
| CDPT-C04M5  | 4 mm    | M5 x 0.8 | 10      | £5.10      |
| CDPT-C04M6  | 4 mm    | M6 x 1.0 | 10      | £5.10      |
| CDPT-C06M5  | 6 mm    | M5 x 0.8 | 10      | £5.31      |
| CDPT-C06M6  | 6 mm    | M6 x 1.0 | 10      | £5.33      |

BSPT MALE

|            |      |           |    |       |
|------------|------|-----------|----|-------|
| CDPT-C0401 | 4 mm | 1/8" BSPT | 10 | £4.34 |
| CDPT-C0601 | 6 mm | 1/8" BSPT | 10 | £4.47 |

SWIVEL ELBOW  
METRIC MALE



| PART NUMBER | TUBE OD | THREAD   | BAG QTY | PRICE each |
|-------------|---------|----------|---------|------------|
| CDPL-C03M3  | 3 mm    | M3 x 0.5 | 10      | £3.97      |
| CDPL-C03M5  | 3 mm    | M5 x 0.8 | 10      | £3.97      |
| CDPL-C03M6  | 3 mm    | M6 x 1.0 | 10      | £3.98      |
| CDPL-C04M3  | 4 mm    | M3 x 0.5 | 10      | £3.98      |
| CDPL-C04M5  | 4 mm    | M5 x 0.8 | 10      | £3.98      |
| CDPL-C04M6  | 4 mm    | M6 x 1.0 | 10      | £4.00      |
| CDPL-C06M5  | 6 mm    | M5 x 0.8 | 10      | £4.11      |
| CDPL-C06M6  | 6 mm    | M6 x 1.0 | 10      | £4.11      |

BSPT MALE

|            |      |           |    |       |
|------------|------|-----------|----|-------|
| CDPL-C0401 | 4 mm | 1/8" BSPT | 10 | £2.96 |
| CDPL-C0601 | 6 mm | 1/8" BSPT | 10 | £3.28 |

SWIVEL RUN TEE  
METRIC MALE



| PART NUMBER | TUBE OD | THREAD   | BAG QTY | PRICE each |
|-------------|---------|----------|---------|------------|
| CDPST-C03M3 | 3 mm    | M3 x 0.5 | 10      | £5.43      |
| CDPST-C03M5 | 3 mm    | M5 x 0.8 | 10      | £5.43      |
| CDPST-C03M6 | 3 mm    | M6 x 1.0 | 10      | £5.43      |
| CDPST-C04M3 | 4 mm    | M3 x 0.5 | 10      | £5.50      |
| CDPST-C04M5 | 4 mm    | M5 x 0.8 | 10      | £5.50      |
| CDPST-C04M6 | 4 mm    | M6 x 1.0 | 10      | £5.50      |
| CDPST-C06M5 | 6 mm    | M5 x 0.8 | 10      | £5.73      |
| CDPST-C06M6 | 6 mm    | M6 x 1.0 | 10      | £5.74      |

BSPT MALE

|             |      |           |    |       |
|-------------|------|-----------|----|-------|
| CDPST-C0401 | 4 mm | 1/8" BSPT | 10 | £4.68 |
| CDPST-C0601 | 6 mm | 1/8" BSPT | 10 | £4.82 |

SWIVEL EXTENDED ELBOW  
METRIC MALE



| PART NUMBER | TUBE OD | THREAD   | BAG QTY | PRICE each |
|-------------|---------|----------|---------|------------|
| CDPLL-C03M3 | 3 mm    | M3 x 0.5 | 10      | £7.27      |
| CDPLL-C03M5 | 3 mm    | M5 x 0.8 | 10      | £6.14      |
| CDPLL-C03M6 | 3 mm    | M6 x 1.0 | 10      | £6.14      |
| CDPLL-C04M3 | 4 mm    | M3 x 0.5 | 10      | £7.45      |
| CDPLL-C04M5 | 4 mm    | M5 x 0.8 | 10      | £4.85      |
| CDPLL-C04M6 | 4 mm    | M6 x 1.0 | 10      | £4.93      |
| CDPLL-C06M5 | 6 mm    | M5 x 0.8 | 10      | £5.20      |
| CDPLL-C06M6 | 6 mm    | M6 x 1.0 | 10      | £5.36      |

BSPT MALE

|             |      |           |    |       |
|-------------|------|-----------|----|-------|
| CDPLL-C0401 | 4 mm | 1/8" BSPT | 10 | £4.51 |
| CDPLL-C0601 | 6 mm | 1/8" BSPT | 10 | £5.02 |

SWIVEL ELBOW  
BSPP MALE



| PART NUMBER | TUBE OD | THREAD    | BAG QTY | PRICE each |
|-------------|---------|-----------|---------|------------|
| CDPL-C04G01 | 4 mm    | 1/8" BSPP | 10      | £2.66      |
| CDPL-C06G01 | 6 mm    | 1/8" BSPP | 10      | £3.29      |

STRAIGHT  
BSPP MALE



| PART NUMBER | TUBE OD | THREAD    | BAG QTY | PRICE each |
|-------------|---------|-----------|---------|------------|
| CDPC-C04G01 | 4 mm    | 1/8" BSPP | 10      | £2.29      |
| CDPC-C06G01 | 6 mm    | 1/8" BSPP | 10      | £2.45      |

METRIC TUBE TO TUBE



STRAIGHT UNION

3700

| PART NUMBER | TUBE OD | BAG QTY | PRICE each |
|-------------|---------|---------|------------|
| CDPUC-C03   | 3 mm    | 10      | £2.51      |
| CDPUC-C04   | 4 mm    | 10      | £2.57      |
| CDPUC-C06   | 6 mm    | 10      | £2.83      |



BULKHEAD UNION

3700

| PART NUMBER | TUBE OD | BAG QTY | PRICE each |
|-------------|---------|---------|------------|
| CDPMM-C03   | 3 mm    | 10      | £4.63      |
| CDPMM-C04   | 4 mm    | 10      | £5.01      |
| CDPMM-C06   | 6 mm    | 10      | £5.56      |

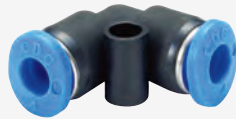

UNION ELBOW

3700

| PART NUMBER | TUBE OD | BAG QTY | PRICE each |
|-------------|---------|---------|------------|
| CDPUL-C03   | 3 mm    | 10      | £2.51      |
| CDPUL-C04   | 4 mm    | 10      | £2.57      |
| CDPUL-C06   | 6 mm    | 10      | £2.83      |



UNION TEE

3700

| PART NUMBER | TUBE OD | BAG QTY | PRICE each |
|-------------|---------|---------|------------|
| CDPUT-C03   | 3 mm    | 10      | £3.90      |
| CDPUT-C04   | 4 mm    | 10      | £4.03      |
| CDPUT-C06   | 6 mm    | 10      | £4.47      |

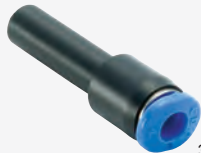

PLUG-IN REDUCER

3700

| PART NUMBER | TUBE OD A | TUBE OD B | BAG QTY | PRICE each |
|-------------|-----------|-----------|---------|------------|
| CDPGJ-C0403 | 4 mm      | 3 mm      | 10      | £3.89      |
| CDPGJ-C0603 | 6 mm      | 3 mm      | 10      | £4.24      |
| CDPGJ-C0604 | 6 mm      | 4 mm      | 10      | £4.42      |



REDUCER

3700

| PART NUMBER | TUBE OD A | TUBE OD B | BAG QTY | PRICE each |
|-------------|-----------|-----------|---------|------------|
| CDPG-C0403  | 4 mm      | 3 mm      | 10      | £2.63      |
| CDPG-C0603  | 6 mm      | 3 mm      | 10      | £2.69      |
| CDPG-C0604  | 6 mm      | 4 mm      | 10      | £2.97      |



UNION Y

3700

| PART NUMBER | TUBE OD | BAG QTY | PRICE each |
|-------------|---------|---------|------------|
| CDPY-C03    | 3 mm    | 10      | £3.98      |
| CDPY-C04    | 4 mm    | 10      | £4.77      |
| CDPY-C06    | 6 mm    | 10      | £5.02      |



REDUCER Y

3700

| PART NUMBER | TUBE OD A | TUBE OD B | BAG QTY | PRICE each |
|-------------|-----------|-----------|---------|------------|
| CDPW-C0403  | 4 mm      | 3 mm      | 10      | £4.77      |
| CDPW-C0603  | 6 mm      | 3 mm      | 10      | £5.20      |
| CDPW-C0604  | 6 mm      | 4 mm      | 10      | £5.45      |



PLUG

3700

| PART NUMBER | TUBE OD | BAG QTY | PRICE each |
|-------------|---------|---------|------------|
| CDPP-C03    | 3 mm    | 10      | £1.97      |

## CDC 10 Bar Stop Fittings

### Features

- Air is completely blocked when the tube is released, and the air flows again only after connection, to ensure safety. The air flows only when the tube is connected.

### Applications

- Used where pneumatic piping frequently changes

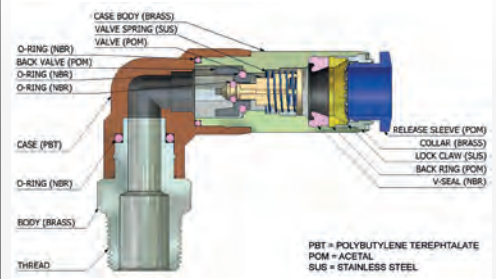

### SPECIFICATIONS

|                     |   |
|---------------------|---|
| Suitability         | Air (no other type of gas or liquid)<br><b>Do not use in water applications</b> |
| Working pressure    | 0 to 150 psi (10.3 bar)   |
| Negative pressure   | -29.5 in Hg / -750 mm Hg (-750 Torr)  |
| Working temperature | 0°C to 60°C (32°F to 140°F)   |
| Application tube    | Polyurethane & nylon  |

### METRIC TUBE TO THREAD

#### STRAIGHT BSPT MALE



| PART NUMBER | TUBE OD | THREAD    | BAG QTY | PRICE each |
|-------------|---------|-----------|---------|------------|
| CDSPC0401   | 4 mm    | 1/8" BSPT | 10      | £7.83      |
| CDSPC0601   | 6 mm    | 1/8" BSPT | 10      | £7.92      |
| CDSPC0602   | 6 mm    | 1/4" BSPT | 10      | £8.21      |
| CDSPC0802   | 8 mm    | 1/4" BSPT | 10      | £9.24      |
| CDSPC0803   | 8 mm    | 3/8" BSPT | 10      | £11.23     |
| CDSPC1002   | 10 mm   | 1/4" BSPT | 10      | £11.32     |
| CDSPC1003   | 10 mm   | 3/8" BSPT | 10      | £11.59     |
| CDSPC1004   | 10 mm   | 1/2" BSPT | 10      | £12.73     |
| CDSPC1202   | 12 mm   | 1/4" BSPT | 5       | £13.20     |
| CDSPC1203   | 12 mm   | 3/8" BSPT | 5       | £13.47     |
| CDSPC1204   | 12 mm   | 1/2" BSPT | 5       | £13.85     |

#### STRAIGHT BSPP MALE



| PART NUMBER | TUBE OD | THREAD    | BAG QTY | PRICE each |
|-------------|---------|-----------|---------|------------|
| CDSPC04G01  | 4 mm    | 1/8" BSPP | 10      | £7.83      |
| CDSPC06G01  | 6 mm    | 1/8" BSPP | 10      | £7.92      |
| CDSPC06G02  | 6 mm    | 1/4" BSPP | 10      | £8.21      |
| CDSPC08G02  | 8 mm    | 1/4" BSPP | 10      | £9.24      |
| CDSPC08G03  | 8 mm    | 3/8" BSPP | 10      | £11.23     |
| CDSPC10G02  | 10 mm   | 1/4" BSPP | 10      | £11.32     |
| CDSPC10G03  | 10 mm   | 3/8" BSPP | 10      | £11.59     |
| CDSPC10G04  | 10 mm   | 1/2" BSPP | 10      | £12.73     |
| CDSPC12G02  | 12 mm   | 1/4" BSPP | 5       | £13.20     |
| CDSPC12G03  | 12 mm   | 3/8" BSPP | 5       | £13.47     |
| CDSPC12G04  | 12 mm   | 1/2" BSPP | 5       | £13.85     |

#### ELBOW BSPT MALE



| PART NUMBER | TUBE OD | THREAD    | BAG QTY | PRICE each |
|-------------|---------|-----------|---------|------------|
| CDSPL0401   | 4 mm    | 1/8" BSPT | 10      | £8.48      |
| CDSPL0601   | 6 mm    | 1/8" BSPT | 10      | £9.06      |
| CDSPL0602   | 6 mm    | 1/4" BSPT | 10      | £9.43      |
| CDSPL0801   | 8 mm    | 1/8" BSPT | 10      | £12.01     |
| CDSPL0802   | 8 mm    | 1/4" BSPT | 10      | £12.01     |
| CDSPL0803   | 8 mm    | 3/8" BSPT | 10      | £11.78     |
| CDSPL1002   | 10 mm   | 1/4" BSPT | 5       | £13.29     |
| CDSPL1003   | 10 mm   | 3/8" BSPT | 5       | £13.47     |
| CDSPL1004   | 10 mm   | 1/2" BSPT | 5       | £15.37     |
| CDSPL1203   | 12 mm   | 3/8" BSPT | 5       | £18.38     |
| CDSPL1204   | 12 mm   | 1/2" BSPT | 5       | £18.86     |

#### ELBOW METRIC MALE



| PART NUMBER | TUBE OD | THREAD   | BAG QTY | PRICE each |
|-------------|---------|----------|---------|------------|
| CDSPL04M5   | 4 mm    | M5 x 0.8 | 10      | £9.06      |
| CDSPL04M6   | 4 mm    | M6 x 1.0 | 10      | £9.43      |
| CDSPL06M5   | 6 mm    | M5 x 0.8 | 10      | £12.01     |

#### BSPP MALE

| PART NUMBER | TUBE OD | THREAD    | BAG QTY | PRICE each |
|-------------|---------|-----------|---------|------------|
| CDSPL04G01  | 4 mm    | 1/8" BSPP | 10      | £8.48      |
| CDSPL06G01  | 6 mm    | 1/8" BSPP | 10      | £9.06      |
| CDSPL06G02  | 6 mm    | 1/4" BSPP | 10      | £9.43      |
| CDSPL08G01  | 8 mm    | 1/8" BSPP | 10      | £12.01     |
| CDSPL08G02  | 8 mm    | 1/4" BSPP | 10      | £12.01     |
| CDSPL08G03  | 8 mm    | 3/8" BSPP | 10      | £11.78     |
| CDSPL10G02  | 10 mm   | 1/4" BSPP | 5       | £13.29     |
| CDSPL10G03  | 10 mm   | 3/8" BSPP | 5       | £13.47     |
| CDSPL10G04  | 10 mm   | 1/2" BSPP | 5       | £15.37     |
| CDSPL12G03  | 12 mm   | 3/8" BSPP | 5       | £18.38     |
| CDSPL12G04  | 12 mm   | 1/2" BSPP | 5       | £18.86     |

### METRIC TUBE TO TUBE

#### STRAIGHT STOP UNION

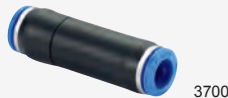

| PART NUMBER | TUBE OD | BAG QTY | PRICE each |
|-------------|---------|---------|------------|
| CDSPU04     | 4 mm    | 10      | £8.48      |
| CDSPU06     | 6 mm    | 10      | £12.01     |
| CDSPU08     | 8 mm    | 10      | £11.32     |
| CDSPU10     | 10 mm   | 10      | £12.73     |
| CDSPU12     | 12 mm   | 5       | £13.29     |

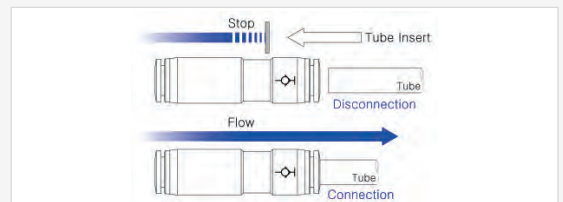

# CDC 10 Bar Speed Controllers

## Features

- Accurate regulation of an optimal airflow rate for precise motion control
- Tube direction and angle are controlled according to piping, as the main body can rotate up to 360° after assembly
- Needle rotation is increased to 10 – 12 times for easy speed and regular speed control
- Easy speed control with drive tools in limited and crowded spaces NSC (D) and NSC (DC) types
- Miniaturised products occupy small space attaching to devices

## Applications

- A valve to control the speed of the air pressure cylinders
- Mainly installed in the air cylinder

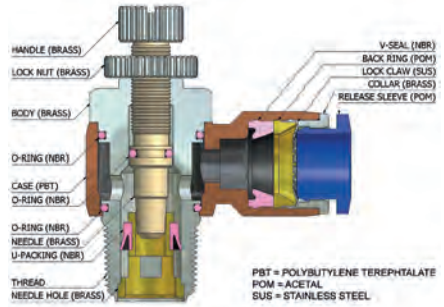

## SPECIFICATIONS

|                     |   |
|---------------------|---|
| Suitability         | Air (no other type of gas or liquid)<br><b>Do not use in water applications</b> |
| Working pressure    | 14.2 to 150 psi (1 to 10.3 bar)   |
| Working temperature | 0°C to 60°C (32°F to 140°F)   |

## METRIC TUBE TO THREAD



3700

SWIVEL ROTATING ELBOW  
BSPT MALE

| PART NUMBER | TUBE OD | THREAD    | BAG QTY | PRICE each |
|-------------|---------|-----------|---------|------------|
| CDNSC0401N  | 4 mm    | 1/8" BSPT | 10      | £10.77     |
| CDNSC0402N  | 4 mm    | 1/4" BSPT | 10      | £11.30     |
| CDNSC0601N  | 6 mm    | 1/8" BSPT | 10      | £10.88     |
| CDNSC0602N  | 6 mm    | 1/4" BSPT | 10      | £11.27     |
| CDNSC0603N  | 6 mm    | 3/8" BSPT | 5       | £14.03     |
| CDNSC0604N  | 6 mm    | 1/2" BSPT | 5       | £20.14     |
| CDNSC0801N  | 8 mm    | 1/8" BSPT | 10      | £11.64     |
| CDNSC0802N  | 8 mm    | 1/4" BSPT | 10      | £11.65     |
| CDNSC0803N  | 8 mm    | 3/8" BSPT | 5       | £14.01     |
| CDNSC0804N  | 8 mm    | 1/2" BSPT | 5       | £19.36     |
| CDNSC1001N  | 10 mm   | 1/8" BSPT | 5       | £12.91     |
| CDNSC1002N  | 10 mm   | 1/4" BSPT | 5       | £14.44     |
| CDNSC1003N  | 10 mm   | 3/8" BSPT | 5       | £14.46     |
| CDNSC1004N  | 10 mm   | 1/2" BSPT | 5       | £20.88     |
| CDNSC1202N  | 12 mm   | 1/4" BSPT | 5       | £21.00     |
| CDNSC1203N  | 12 mm   | 3/8" BSPT | 5       | £21.04     |
| CDNSC1204N  | 12 mm   | 1/2" BSPT | 5       | £21.18     |



3700

SWIVEL ROTATING ELBOW  
METRIC MALE

| PART NUMBER | TUBE OD | THREAD   | BAG QTY | PRICE each |
|-------------|---------|----------|---------|------------|
| CDNSC03M5N  | 3 mm    | M5 x 0.8 | 10      | £9.09      |
| CDNSC04M5N  | 4 mm    | M5 x 0.8 | 10      | £9.40      |
| CDNSC06M5N  | 6 mm    | M5 x 0.8 | 10      | £9.43      |

## BSPP MALE

| PART NUMBER | TUBE OD | THREAD    | BAG QTY | PRICE each |
|-------------|---------|-----------|---------|------------|
| CDNSC04G1   | 4 mm    | 1/8" BSPP | 10      | £10.77     |
| CDNSC04G2   | 4 mm    | 1/4" BSPP | 10      | £11.30     |
| CDNSC06G1   | 6 mm    | 1/8" BSPP | 10      | £10.88     |
| CDNSC06G2   | 6 mm    | 1/4" BSPP | 10      | £11.27     |
| CDNSC06G3   | 6 mm    | 3/8" BSPP | 5       | £18.14     |
| CDNSC06G4   | 6 mm    | 1/2" BSPP | 5       | £20.14     |
| CDNSC08G1   | 8 mm    | 1/8" BSPP | 10      | £11.64     |
| CDNSC08G2   | 8 mm    | 1/4" BSPP | 10      | £11.65     |
| CDNSC08G3   | 8 mm    | 3/8" BSPP | 5       | £14.01     |
| CDNSC08G4   | 8 mm    | 1/2" BSPP | 5       | £19.36     |
| CDNSC10G1   | 10 mm   | 1/8" BSPP | 5       | £12.91     |
| CDNSC10G2   | 10 mm   | 1/4" BSPP | 5       | £14.44     |
| CDNSC10G3   | 10 mm   | 3/8" BSPP | 5       | £14.46     |
| CDNSC10G4   | 10 mm   | 1/2" BSPP | 5       | £20.88     |
| CDNSC12G2   | 12 mm   | 1/4" BSPP | 5       | £21.00     |
| CDNSC12G3   | 12 mm   | 3/8" BSPP | 5       | £21.04     |
| CDNSC12G4   | 12 mm   | 1/2" BSPP | 5       | £21.18     |

## METER-OUT METHOD CONTROL (PREFERRED FOR CYLINDERS)

This product controls the air on the outlet to the tubing & allows free flow through the threaded port.

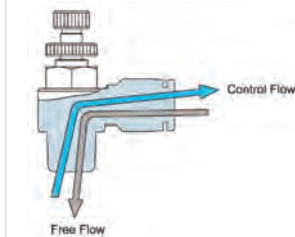

## IMPERIAL THREAD TO THREAD

SWIVEL ROTATING ELBOW  
METAL BODY  
BSPT MALE / BSPT FEMALE



3700

| PART NUMBER | MALE THREAD | FEMALE THREAD | BAG QTY | PRICE each |
|-------------|-------------|---------------|---------|------------|
| CDNSCF01    | 1/8" BSPT   | 1/8" BSPT     | 10      | £18.06     |
| CDNSCF02    | 1/4" BSPT   | 1/4" BSPT     | 5       | £23.11     |
| CDNSCF03    | 3/8" BSPT   | 3/8" BSPT     | 5       | £30.44     |
| CDNSCF04    | 1/2" BSPT   | 1/2" BSPT     | 3       | £40.69     |

METRIC TUBE TO THREAD



SWIVEL KNURLED IN-LINE  
BSPT MALE

3700

| PART NUMBER | TUBE OD | THREAD    | BAG QTY | PRICE each |
|-------------|---------|-----------|---------|------------|
| CDNSS0401   | 4 mm    | 1/8" BSPT | 10      | £11.85     |
| CDNSS0402   | 4 mm    | 1/4" BSPT | 10      | £12.43     |
| CDNSS0601   | 6 mm    | 1/8" BSPT | 5       | £11.95     |
| CDNSS0602   | 6 mm    | 1/4" BSPT | 5       | £12.41     |
| CDNSS0603   | 6 mm    | 3/8" BSPT | 5       | £15.44     |
| CDNSS0801   | 8 mm    | 1/8" BSPT | 5       | £12.81     |
| CDNSS0802   | 8 mm    | 1/4" BSPT | 5       | £12.81     |
| CDNSS0803   | 8 mm    | 3/8" BSPT | 5       | £15.42     |
| CDNSS0804   | 8 mm    | 1/2" BSPT | 4       | £21.30     |
| CDNSS1002   | 10 mm   | 1/4" BSPT | 5       | £15.88     |
| CDNSS1003   | 10 mm   | 3/8" BSPT | 5       | £15.91     |
| CDNSS1004   | 10 mm   | 1/2" BSPT | 4       | £22.98     |
| CDNSS1202   | 12 mm   | 1/4" BSPT | 3       | £23.10     |
| CDNSS1203   | 12 mm   | 3/8" BSPT | 3       | £23.14     |
| CDNSS1204   | 12 mm   | 1/2" BSPT | 3       | £23.30     |



SWIVEL KNURLED IN-LINE  
METRIC MALE

3700

| PART NUMBER | TUBE OD | THREAD   | BAG QTY | PRICE each |
|-------------|---------|----------|---------|------------|
| CDNSS04M5   | 4 mm    | M5 x 0.8 | 10      | £10.34     |
| CDNSS06M5   | 6 mm    | M5 x 0.8 | 10      | £10.36     |

BSPP MALE

| PART NUMBER | TUBE OD | THREAD    | BAG QTY | PRICE each |
|-------------|---------|-----------|---------|------------|
| CDNSS04G1   | 4 mm    | 1/8" BSPP | 10      | £11.85     |
| CDNSS04G2   | 4 mm    | 1/4" BSPP | 10      | £12.43     |
| CDNSS06G1   | 6 mm    | 1/8" BSPP | 5       | £11.95     |
| CDNSS06G2   | 6 mm    | 1/4" BSPP | 5       | £12.41     |
| CDNSS06G3   | 6 mm    | 3/8" BSPP | 5       | £19.94     |
| CDNSS08G1   | 8 mm    | 1/8" BSPP | 5       | £12.81     |
| CDNSS08G2   | 8 mm    | 1/4" BSPP | 5       | £12.81     |
| CDNSS08G3   | 8 mm    | 3/8" BSPP | 5       | £15.42     |
| CDNSS08G4   | 8 mm    | 1/2" BSPP | 4       | £21.30     |
| CDNSS10G2   | 10 mm   | 1/4" BSPP | 5       | £15.88     |
| CDNSS10G3   | 10 mm   | 3/8" BSPP | 5       | £15.91     |
| CDNSS10G4   | 10 mm   | 1/2" BSPP | 4       | £22.98     |
| CDNSS12G2   | 12 mm   | 1/4" BSPP | 3       | £23.10     |
| CDNSS12G3   | 12 mm   | 3/8" BSPP | 3       | £23.14     |
| CDNSS12G4   | 12 mm   | 1/2" BSPP | 3       | £23.30     |

Eight



SWIVEL ELBOW  
SCREWDRIVER SLOT  
BSPT MALE

3700

| PART NUMBER | TUBE OD | THREAD    | BAG QTY | PRICE each |
|-------------|---------|-----------|---------|------------|
| CDNSC0401D  | 4 mm    | 1/8" BSPT | 10      | £10.77     |
| CDNSC0402D  | 4 mm    | 1/4" BSPT | 10      | £11.30     |
| CDNSC0601D  | 6 mm    | 1/8" BSPT | 10      | £10.88     |
| CDNSC0602D  | 6 mm    | 1/4" BSPT | 10      | £11.27     |
| CDNSC0603D  | 6 mm    | 3/8" BSPT | 5       | £14.03     |
| CDNSC0604D  | 6 mm    | 1/2" BSPT | 5       | £20.14     |
| CDNSC0801D  | 8 mm    | 1/8" BSPT | 10      | £11.64     |
| CDNSC0802D  | 8 mm    | 1/4" BSPT | 10      | £11.65     |
| CDNSC0803D  | 8 mm    | 3/8" BSPT | 5       | £14.01     |
| CDNSC0804D  | 8 mm    | 1/2" BSPT | 5       | £19.36     |
| CDNSC1001D  | 10 mm   | 1/8" BSPT | 5       | £12.91     |
| CDNSC1002D  | 10 mm   | 1/4" BSPT | 5       | £14.44     |
| CDNSC1003D  | 10 mm   | 3/8" BSPT | 5       | £14.46     |
| CDNSC1004D  | 10 mm   | 1/2" BSPT | 5       | £20.88     |
| CDNSC1202D  | 12 mm   | 1/4" BSPT | 5       | £21.00     |
| CDNSC1203D  | 12 mm   | 3/8" BSPT | 5       | £21.04     |
| CDNSC1204D  | 12 mm   | 1/2" BSPT | 5       | £21.18     |



SWIVEL ELBOW  
SCREWDRIVER SLOT  
METRIC MALE

3700

| PART NUMBER | TUBE OD | THREAD   | BAG QTY | PRICE each |
|-------------|---------|----------|---------|------------|
| CDNSC03M5D  | 3 mm    | M5 x 0.8 | 10      | £9.09      |
| CDNSC04M5D  | 4 mm    | M5 x 0.8 | 10      | £9.40      |
| CDNSC06M5D  | 6 mm    | M5 x 0.8 | 10      | £9.43      |

BSPP MALE

| PART NUMBER | TUBE OD | THREAD    | BAG QTY | PRICE each |
|-------------|---------|-----------|---------|------------|
| CDNSC04G1D  | 4 mm    | 1/8" BSPP | 10      | £10.77     |
| CDNSC04G2D  | 4 mm    | 1/4" BSPP | 10      | £11.30     |
| CDNSC06G1D  | 6 mm    | 1/8" BSPP | 10      | £10.88     |
| CDNSC06G2D  | 6 mm    | 1/4" BSPP | 10      | £11.27     |
| CDNSC06G3D  | 6 mm    | 3/8" BSPP | 5       | £18.14     |
| CDNSC06G4D  | 6 mm    | 1/2" BSPP | 5       | £20.14     |
| CDNSC08G1D  | 8 mm    | 1/8" BSPP | 10      | £11.64     |
| CDNSC08G2D  | 8 mm    | 1/4" BSPP | 10      | £11.65     |
| CDNSC08G3D  | 8 mm    | 3/8" BSPP | 5       | £14.01     |
| CDNSC08G4D  | 8 mm    | 1/2" BSPP | 5       | £19.36     |
| CDNSC10G1D  | 10 mm   | 1/8" BSPP | 5       | £12.91     |
| CDNSC10G2D  | 10 mm   | 1/4" BSPP | 5       | £14.44     |
| CDNSC10G3D  | 10 mm   | 3/8" BSPP | 5       | £14.46     |
| CDNSC10G4D  | 10 mm   | 1/2" BSPP | 5       | £20.88     |
| CDNSC12G2D  | 12 mm   | 1/4" BSPP | 5       | £21.00     |
| CDNSC12G3D  | 12 mm   | 3/8" BSPP | 5       | £21.04     |
| CDNSC12G4D  | 12 mm   | 1/2" BSPP | 5       | £21.18     |

METRIC TUBE TO THREAD



SWIVEL IN-LINE  
SCREWDRIVER SLOT  
BSPT MALE

| PART NUMBER | TUBE OD | THREAD    | BAG QTY | PRICE each |
|-------------|---------|-----------|---------|------------|
| CDNSS0401D  | 4 mm    | 1/8" BSPT | 10      | £11.85     |
| CDNSS0402D  | 4 mm    | 1/4" BSPT | 10      | £12.43     |
| CDNSS0601D  | 6 mm    | 1/8" BSPT | 5       | £11.95     |
| CDNSS0602D  | 6 mm    | 1/4" BSPT | 5       | £12.41     |
| CDNSS0603D  | 6 mm    | 3/8" BSPT | 5       | £15.44     |
| CDNSS0801D  | 8 mm    | 1/8" BSPT | 5       | £12.81     |
| CDNSS0802D  | 8 mm    | 1/4" BSPT | 5       | £12.81     |
| CDNSS0803D  | 8 mm    | 3/8" BSPT | 5       | £15.42     |
| CDNSS0804D  | 8 mm    | 1/2" BSPT | 4       | £21.30     |
| CDNSS1002D  | 10 mm   | 1/4" BSPT | 5       | £15.88     |
| CDNSS1003D  | 10 mm   | 3/8" BSPT | 5       | £15.91     |
| CDNSS1004D  | 10 mm   | 1/2" BSPT | 4       | £22.98     |
| CDNSS1202D  | 12 mm   | 1/4" BSPT | 3       | £23.10     |
| CDNSS1203D  | 12 mm   | 3/8" BSPT | 3       | £23.14     |
| CDNSS1204D  | 12 mm   | 1/2" BSPT | 3       | £23.30     |

SWIVEL IN-LINE  
SCREWDRIVER SLOT  
METRIC MALE

| PART NUMBER | TUBE OD | THREAD   | BAG QTY | PRICE each |
|-------------|---------|----------|---------|------------|
| CDNSS04M5D  | 4 mm    | M5 x 0.8 | 10      | £10.34     |
| CDNSS06M5D  | 6 mm    | M5 x 0.8 | 10      | £10.36     |

BSPP MALE

| PART NUMBER | TUBE OD | THREAD    | BAG QTY | PRICE each |
|-------------|---------|-----------|---------|------------|
| CDNSS04G1D  | 4 mm    | 1/8" BSPP | 10      | £11.85     |
| CDNSS04G2D  | 4 mm    | 1/4" BSPP | 10      | £12.43     |
| CDNSS06G1D  | 6 mm    | 1/8" BSPP | 5       | £11.95     |
| CDNSS06G2D  | 6 mm    | 1/4" BSPP | 5       | £12.41     |
| CDNSS06G3D  | 6 mm    | 3/8" BSPP | 5       | £19.94     |
| CDNSS08G1D  | 8 mm    | 1/8" BSPP | 5       | £12.81     |
| CDNSS08G2D  | 8 mm    | 1/4" BSPP | 5       | £12.81     |
| CDNSS08G3D  | 8 mm    | 3/8" BSPP | 5       | £15.42     |
| CDNSS08G4D  | 8 mm    | 1/2" BSPP | 4       | £21.30     |
| CDNSS10G2D  | 10 mm   | 1/4" BSPP | 5       | £15.88     |
| CDNSS10G3D  | 10 mm   | 3/8" BSPP | 5       | £15.91     |
| CDNSS10G4D  | 10 mm   | 1/2" BSPP | 4       | £22.98     |
| CDNSS12G2D  | 12 mm   | 1/4" BSPP | 3       | £23.10     |
| CDNSS12G3D  | 12 mm   | 3/8" BSPP | 3       | £23.14     |
| CDNSS12G4D  | 12 mm   | 1/2" BSPP | 3       | £23.30     |



SWIVEL ELBOW  
CAPTIVE SCREWDRIVER SLOT  
BSPT MALE

| PART NUMBER | TUBE OD | THREAD    | BAG QTY | PRICE each |
|-------------|---------|-----------|---------|------------|
| CDNSC0401DC | 4 mm    | 1/8" BSPT | 10      | £11.85     |
| CDNSC0402DC | 4 mm    | 1/4" BSPT | 10      | £12.43     |
| CDNSC0601DC | 6 mm    | 1/8" BSPT | 10      | £11.95     |
| CDNSC0602DC | 6 mm    | 1/4" BSPT | 10      | £12.41     |
| CDNSC0603DC | 6 mm    | 3/8" BSPT | 5       | £15.44     |
| CDNSC0604DC | 6 mm    | 1/2" BSPT | 5       | £22.14     |
| CDNSC0801DC | 8 mm    | 1/8" BSPT | 10      | £12.81     |
| CDNSC0802DC | 8 mm    | 1/4" BSPT | 10      | £12.81     |
| CDNSC0803DC | 8 mm    | 3/8" BSPT | 5       | £15.42     |
| CDNSC0804DC | 8 mm    | 1/2" BSPT | 5       | £21.30     |
| CDNSC1001DC | 10 mm   | 1/8" BSPT | 5       | £14.19     |
| CDNSC1002DC | 10 mm   | 1/4" BSPT | 5       | £15.88     |
| CDNSC1003DC | 10 mm   | 3/8" BSPT | 5       | £15.91     |
| CDNSC1004DC | 10 mm   | 1/2" BSPT | 5       | £22.98     |
| CDNSC1202DC | 12 mm   | 1/4" BSPT | 5       | £23.10     |
| CDNSC1203DC | 12 mm   | 3/8" BSPT | 5       | £23.14     |
| CDNSC1204DC | 12 mm   | 1/2" BSPT | 5       | £23.30     |

SWIVEL ELBOW  
CAPTIVE SCREWDRIVER SLOT  
METRIC MALE  
SOLD IN PACKS OF 10

| PART NUMBER | TUBE OD | THREAD   | BAG QTY | PRICE each |
|-------------|---------|----------|---------|------------|
| CDNSC03M5DC | 3 mm    | M5 x 0.8 | 10      | £9.99      |
| CDNSC04M5DC | 4 mm    | M5 x 0.8 | 10      | £10.34     |
| CDNSC06M5DC | 6 mm    | M5 x 0.8 | 10      | £10.36     |

BSPP MALE

| PART NUMBER | TUBE OD | THREAD    | BAG QTY | PRICE each |
|-------------|---------|-----------|---------|------------|
| CDNSC04G1DC | 4 mm    | 1/8" BSPP | 10      | £11.85     |
| CDNSC04G2DC | 4 mm    | 1/4" BSPP | 10      | £12.43     |
| CDNSC06G1DC | 6 mm    | 1/8" BSPP | 10      | £11.95     |
| CDNSC06G2DC | 6 mm    | 1/4" BSPP | 10      | £12.41     |
| CDNSC06G3DC | 6 mm    | 3/8" BSPP | 5       | £19.94     |
| CDNSC06G4DC | 6 mm    | 1/2" BSPP | 5       | £22.14     |
| CDNSC08G1DC | 8 mm    | 1/8" BSPP | 10      | £12.81     |
| CDNSC08G2DC | 8 mm    | 1/4" BSPP | 10      | £12.81     |
| CDNSC08G3DC | 8 mm    | 3/8" BSPP | 5       | £15.42     |
| CDNSC08G4DC | 8 mm    | 1/2" BSPP | 5       | £21.30     |
| CDNSC10G1DC | 10 mm   | 1/8" BSPP | 5       | £14.19     |
| CDNSC10G2DC | 10 mm   | 1/4" BSPP | 5       | £15.88     |
| CDNSC10G3DC | 10 mm   | 3/8" BSPP | 5       | £15.91     |
| CDNSC10G4DC | 10 mm   | 1/2" BSPP | 5       | £22.98     |
| CDNSC12G2DC | 12 mm   | 1/4" BSPP | 5       | £23.10     |
| CDNSC12G3DC | 12 mm   | 3/8" BSPP | 5       | £23.14     |
| CDNSC12G4DC | 12 mm   | 1/2" BSPP | 5       | £23.30     |



METRIC TUBE TO THREAD



3700

SWIVEL ROTATING IN-LINE  
CAPTIVE SCREWDRIVER SLOT  
BSPT MALE

| PART NUMBER | TUBE OD | THREAD    | BAG QTY | PRICE each |
|-------------|---------|-----------|---------|------------|
| CDNSS0401DC | 4 mm    | 1/8" BSPT | 10      | £13.03     |
| CDNSS0402DC | 4 mm    | 1/4" BSPT | 10      | £13.67     |
| CDNSS0601DC | 6 mm    | 1/8" BSPT | 5       | £13.15     |
| CDNSS0602DC | 6 mm    | 1/4" BSPT | 5       | £13.63     |
| CDNSS0603DC | 6 mm    | 3/8" BSPT | 5       | £16.98     |
| CDNSS0801DC | 8 mm    | 1/8" BSPT | 5       | £14.08     |
| CDNSS0802DC | 8 mm    | 1/4" BSPT | 5       | £14.10     |
| CDNSS0803DC | 8 mm    | 3/8" BSPT | 5       | £16.96     |
| CDNSS0804DC | 8 mm    | 1/2" BSPT | 4       | £23.43     |
| CDNSS1002DC | 10 mm   | 1/4" BSPT | 5       | £17.46     |
| CDNSS1003DC | 10 mm   | 3/8" BSPT | 5       | £17.50     |
| CDNSS1004DC | 10 mm   | 1/2" BSPT | 4       | £25.27     |
| CDNSS1202DC | 12 mm   | 1/4" BSPT | 3       | £25.41     |
| CDNSS1203DC | 12 mm   | 3/8" BSPT | 3       | £25.46     |
| CDNSS1204DC | 12 mm   | 1/2" BSPT | 3       | £25.62     |



3700

SWIVEL ROTATING IN-LINE  
CAPTIVE SCREWDRIVER SLOT  
METRIC MALE

| PART NUMBER | TUBE OD | THREAD   | BAG QTY | PRICE each |
|-------------|---------|----------|---------|------------|
| CDNSS04M5DC | 4 mm    | M5 x 0.8 | 10      | £11.38     |
| CDNSS06M5DC | 6 mm    | M5 x 0.8 | 10      | £11.40     |

BSPP MALE

| PART NUMBER | TUBE OD | THREAD    | BAG QTY | PRICE each |
|-------------|---------|-----------|---------|------------|
| CDNSS04G1DC | 4 mm    | 1/8" BSPP | 10      | £13.03     |
| CDNSS04G2DC | 4 mm    | 1/4" BSPP | 10      | £13.67     |
| CDNSS06G1DC | 6 mm    | 1/8" BSPP | 5       | £13.15     |
| CDNSS06G2DC | 6 mm    | 1/4" BSPP | 5       | £13.63     |
| CDNSS06G3DC | 6 mm    | 3/8" BSPP | 5       | £21.94     |
| CDNSS08G1DC | 8 mm    | 1/8" BSPP | 5       | £14.08     |
| CDNSS08G2DC | 8 mm    | 1/4" BSPP | 5       | £14.10     |
| CDNSS08G3DC | 8 mm    | 3/8" BSPP | 5       | £16.96     |
| CDNSS08G4DC | 8 mm    | 1/2" BSPP | 4       | £23.43     |
| CDNSS10G2DC | 10 mm   | 1/4" BSPP | 5       | £17.46     |
| CDNSS10G3DC | 10 mm   | 3/8" BSPP | 5       | £17.50     |
| CDNSS10G4DC | 10 mm   | 1/2" BSPP | 4       | £25.27     |
| CDNSS12G2DC | 12 mm   | 1/4" BSPP | 3       | £25.41     |
| CDNSS12G3DC | 12 mm   | 3/8" BSPP | 3       | £25.46     |
| CDNSS12G4DC | 12 mm   | 1/2" BSPP | 3       | £25.62     |

Eight

METRIC TUBE TO TUBE



3700

STRAIGHT UNION

| PART NUMBER | TUBE OD | BAG QTY | PRICE each |
|-------------|---------|---------|------------|
| CDNSF04N    | 4 mm    | 10      | £11.76     |
| CDNSF06N    | 6 mm    | 10      | £13.55     |
| CDNSF08N    | 8 mm    | 5       | £15.51     |
| CDNSF10N    | 10 mm   | 5       | £17.32     |
| CDNSF12N    | 12 mm   | 3       | £19.35     |

IMPERIAL TUBE TO TUBE



3700

STRAIGHT UNION

| PART NUMBER | TUBE OD | BAG QTY | PRICE each |
|-------------|---------|---------|------------|
| CDNSF1/4    | 1/4"    | 10      | £16.25     |
| CDNSF3/8    | 3/8"    | 5       | £20.78     |
| CDNSF1/2    | 1/2"    | 3       | £23.22     |



3700

STRAIGHT  
BULKHEAD UNION

| PART NUMBER | TUBE OD | BAG QTY | PRICE each |
|-------------|---------|---------|------------|
| CDNSFB04N   | 4 mm    | 10      | £14.84     |
| CDNSFB06N   | 6 mm    | 5       | £17.26     |
| CDNSFB08N   | 8 mm    | 5       | £21.42     |
| CDNSFB10N   | 10 mm   | 3       | £26.40     |
| CDNSFB12N   | 12 mm   | 3       | £31.53     |

SPEED CONTROLLERS WITH PILOT CHECK VALVES – TUBE TO THREAD

# CDC 10 Bar Speed Controllers with Pilot Check Valves

**FEATURES**

- Realises momentary intermediate stoppage of a cylinder & able to adjust speed control of it
- Combined pilot check valve & speed controller
- Enables 360° free direction of tubing mount

**SPECIFICATIONS**

|                     |   |
|---------------------|---|
| Suitability         | Air (no other type of gas or liquid)<br><b>Do not use in water applications</b> |
| Working pressure    | 14.2 to 150 psi (1 to 10.3 bar)   |
| Working temperature | 0°C to 60°C (32°F to 140°F)   |
| Application tube    | Polyurethane & nylon  |

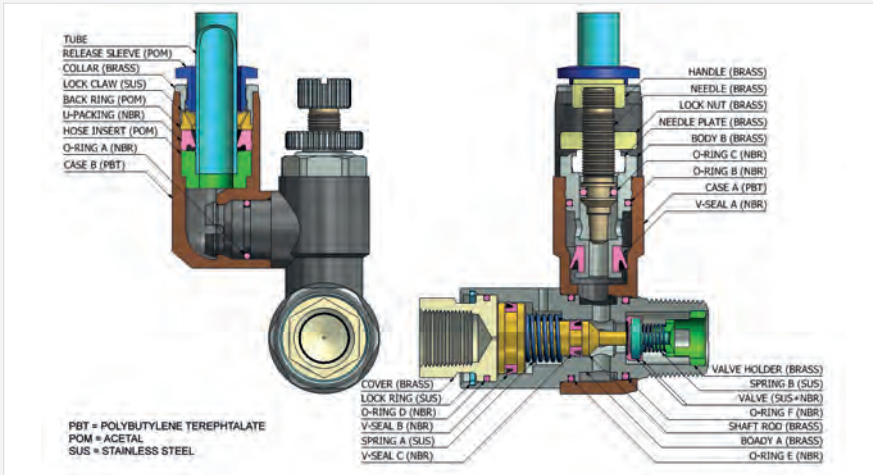

SWIVEL ROTATING WITH PILOT CHECK VALVE BSPT MALE

| PART NUMBER | TUBE OD A | THREAD B  | PILOT PORT (C) | BAG QTY | PRICE each |
|-------------|-----------|-----------|----------------|---------|------------|
| CDPVSC0601  | 6 mm      | 1/8" BSPT | M5             | 5       | £63.50     |
| CDPVSC0602  | 6 mm      | 1/4" BSPT | 1/8" BSPT      | 5       | £75.28     |
| CDPVSC0801  | 8 mm      | 1/8" BSPT | M5             | 5       | £63.51     |
| CDPVSC0802  | 8 mm      | 1/4" BSPT | 1/8" BSPT      | 5       | £75.30     |
| CDPVSC0803  | 8 mm      | 3/8" BSPT | 1/8" BSPT      | 3       | £89.23     |
| CDPVSC1003  | 10 mm     | 3/8" BSPT | 1/8" BSPT      | 3       | £89.30     |
| CDPVSC1004  | 10 mm     | 1/2" BSPT | 1/4" BSPT      | 2       | £118.28    |
| CDPVSC1203  | 12 mm     | 3/8" BSPT | 1/8" BSPT      | 2       | £89.44     |
| CDPVSC1204  | 12 mm     | 1/2" BSPT | 1/4" BSPT      | 2       | £118.42    |



SWIVEL ROTATING WITH PILOT CHECK VALVE BSPP MALE

| PART NUMBER | TUBE OD A | THREAD B  | PILOT PORT (C) | BAG QTY | PRICE each |
|-------------|-----------|-----------|----------------|---------|------------|
| CDPVSC06G1  | 6 mm      | 1/8" BSPP | M5             | 5       | £66.68     |
| CDPVSC06G2  | 6 mm      | 1/4" BSPP | 1/8" BSPT      | 5       | £79.05     |
| CDPVSC08G1  | 8 mm      | 1/8" BSPP | M5             | 5       | £66.68     |
| CDPVSC08G2  | 8 mm      | 1/4" BSPP | 1/8" BSPT      | 5       | £79.06     |
| CDPVSC08G3  | 8 mm      | 3/8" BSPP | 1/8" BSPT      | 3       | £93.69     |
| CDPVSC10G3  | 10 mm     | 3/8" BSPP | 1/8" BSPT      | 3       | £93.75     |
| CDPVSC10G4  | 10 mm     | 1/2" BSPP | 1/4" BSPT      | 2       | £124.20    |
| CDPVSC12G3  | 12 mm     | 3/8" BSPP | 1/8" BSPT      | 2       | £93.91     |
| CDPVSC12G4  | 12 mm     | 1/2" BSPP | 1/4" BSPT      | 2       | £124.35    |

PILOT CHECK VALVES



SWIVEL ELBOW – METAL BODY BSPT MALE / BSPT FEMALE

| PART NUMBER | THREAD A  | PILOT B | BAG QTY | PRICE each |
|-------------|-----------|---------|---------|------------|
| CDPVSF01N   | 1/8" BSPT | M5      | 10      | £120.24    |
| CDPVSF02N   | 1/4" BSPT | 1/8"    | 5       | £131.69    |
| CDPVSF03N   | 3/8" BSPT | 1/8"    | 3       | £142.10    |
| CDPVSF04N   | 1/2" BSPT | 1/4"    | 3       | £165.63    |



SWIVEL ELBOW – METAL BODY BSPP MALE / BSPP FEMALE

| PART NUMBER | THREAD A  | PILOT B | BAG QTY | PRICE each |
|-------------|-----------|---------|---------|------------|
| CDPVSFG01N  | 1/8" BSPP | M5      | 10      | £120.24    |
| CDPVSFG02N  | 1/4" BSPP | 1/8"    | 5       | £131.69    |
| CDPVSFG03N  | 3/8" BSPP | 1/8"    | 3       | £142.10    |
| CDPVSFG04N  | 1/2" BSPP | 1/4"    | 3       | £165.63    |

# PARKAIR® Brass Nickel Plated Push-In Fittings

### Description

Full metal solution offers a heavy duty, robust, higher performance. Suitable for use with strong vibrations, abrasions and welding sparks. Double O-ring design for better swivel. Widely used in robotics, automotive welding, heavy industry, railway, compressed air circuit, and vacuum.

### Materials

Body: Brass  
 Collar and sleeve: Brass  
 Colour: Nickel plated  
 Seals: NBR  
 Gripping teeth: Stainless steel

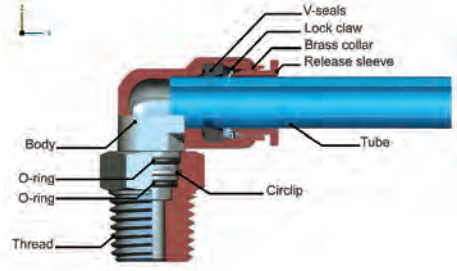

### SPECIFICATIONS

|                     |                            |
|---------------------|----------------------------|
| Medium              | Air                        |
| Working pressure    | 0 to 15 bar (0 to 217 psi) |
| Negative pressure   | -29.5 Hg                   |
| Working temperature | -20°C to +80°C             |
| Tube sizes          | Metric                     |
| Thread sizes        | BSPT, BSPP                 |
| Applicable tubings  | PU, PE, PA, PTFE, FEP      |

### STUD COUPLING METRIC MALE



| PART NUMBER | TUBE OD | THREAD | PRICE |
|-------------|---------|--------|-------|
| BMPC4-M5    | 4 mm    | M5     | £1.72 |
| BMPC4-M6    | 4 mm    | M6     | £1.72 |
| BMPC6-M5    | 6 mm    | M5     | £1.77 |
| BMPC6-M6    | 6 mm    | M6     | £1.61 |

### SWIVEL STUD ELBOW METRIC MALE



| PART NUMBER | TUBE OD | THREAD | PRICE |
|-------------|---------|--------|-------|
| BMPL4-M5    | 4 mm    | M5     | £2.57 |
| BMPL4-M6    | 4 mm    | M6     | £2.60 |
| BMPL6-M5    | 6 mm    | M5     | £3.33 |
| BMPL6-M6    | 6 mm    | M6     | £3.03 |

### BSPT MALE

|           |       |           |       |
|-----------|-------|-----------|-------|
| BMPC4-01  | 4 mm  | 1/8" BSPT | £1.72 |
| BMPC4-02  | 4 mm  | 1/4" BSPT | £1.81 |
| BMPC6-01  | 6 mm  | 1/8" BSPT | £1.77 |
| BMPC6-02  | 6 mm  | 1/4" BSPT | £2.16 |
| BMPC6-03  | 6 mm  | 3/8" BSPT | £2.67 |
| BMPC8-01  | 8 mm  | 1/8" BSPT | £2.03 |
| BMPC8-02  | 8 mm  | 1/4" BSPT | £2.22 |
| BMPC8-03  | 8 mm  | 3/8" BSPT | £2.88 |
| BMPC10-02 | 10 mm | 1/4" BSPT | £2.93 |
| BMPC10-03 | 10 mm | 3/8" BSPT | £3.20 |
| BMPC10-04 | 10 mm | 1/2" BSPT | £4.65 |
| BMPC12-02 | 12 mm | 1/4" BSPT | £4.35 |
| BMPC12-03 | 12 mm | 3/8" BSPT | £4.72 |
| BMPC12-04 | 12 mm | 1/2" BSPT | £6.26 |

### BSPT MALE

|           |       |           |       |
|-----------|-------|-----------|-------|
| BMPL4-01  | 4 mm  | 1/8" BSPT | £2.72 |
| BMPL4-02  | 4 mm  | 1/4" BSPT | £3.03 |
| BMPL6-01  | 6 mm  | 1/8" BSPT | £3.53 |
| BMPL6-02  | 6 mm  | 1/4" BSPT | £3.73 |
| BMPL6-03  | 6 mm  | 3/8" BSPT | £4.35 |
| BMPL8-01  | 8 mm  | 1/8" BSPT | £4.44 |
| BMPL8-02  | 8 mm  | 1/4" BSPT | £4.60 |
| BMPL8-03  | 8 mm  | 3/8" BSPT | £5.23 |
| BMPL8-04  | 8 mm  | 1/2" BSPT | £5.85 |
| BMPL10-02 | 10 mm | 1/4" BSPT | £5.40 |
| BMPL10-03 | 10 mm | 3/8" BSPT | £5.74 |
| BMPL10-04 | 10 mm | 1/2" BSPT | £6.56 |
| BMPL12-02 | 12 mm | 1/4" BSPT | £6.96 |
| BMPL12-03 | 12 mm | 3/8" BSPT | £7.16 |
| BMPL12-04 | 12 mm | 1/2" BSPT | £7.92 |

### STUD TEE BSPT MALE



| PART NUMBER | TUBE OD | THREAD    | PRICE |
|-------------|---------|-----------|-------|
| BMPT4-01    | 4 mm    | 1/8" BSPT | £5.01 |
| BMPT4-02    | 4 mm    | 1/4" BSPT | £3.73 |
| BMPT6-01    | 6 mm    | 1/8" BSPT | £4.64 |
| BMPT6-02    | 6 mm    | 1/4" BSPT | £4.75 |
| BMPT6-03    | 6 mm    | 3/8" BSPT | £5.45 |
| BMPT8-02    | 8 mm    | 1/4" BSPT | £5.45 |
| BMPT8-03    | 8 mm    | 3/8" BSPT | £6.06 |
| BMPT10-02   | 10 mm   | 1/4" BSPT | £6.56 |
| BMPT10-03   | 10 mm   | 3/8" BSPT | £6.85 |
| BMPT12-03   | 12 mm   | 3/8" BSPT | £8.68 |
| BMPT12-04   | 12 mm   | 1/2" BSPT | £9.48 |

### STUD COUPLING BSPP FEMALE



| PART NUMBER | TUBE OD | THREAD    | PRICE |
|-------------|---------|-----------|-------|
| BMPCF4-G01  | 4 mm    | 1/8" BSPP | £2.94 |
| BMPCF6-G01  | 6 mm    | 1/8" BSPP | £2.99 |
| BMPCF6-G02  | 6 mm    | 1/4" BSPP | £3.11 |
| BMPCF8-G02  | 8 mm    | 1/4" BSPP | £3.22 |
| BMPCF10-G02 | 10 mm   | 1/4" BSPP | £3.77 |
| BMPCF12-G03 | 12 mm   | 3/8" BSPP | £6.22 |
| BMPCF12-G04 | 12 mm   | 1/2" BSPP | £6.94 |



3540

EQUAL STRAIGHT CONNECTOR

| PART NUMBER | TUBE OD | PRICE |
|-------------|---------|-------|
| BMPUC4      | 4 mm    | £2.52 |
| BMPUC6      | 6 mm    | £3.23 |
| BMPUC8      | 8 mm    | £3.98 |
| BMPUC10     | 10 mm   | £5.26 |
| BMPUC12     | 12 mm   | £6.06 |



3540

EQUAL ELBOW

| PART NUMBER | TUBE OD | PRICE |
|-------------|---------|-------|
| BMPUL4      | 4 mm    | £3.03 |
| BMPUL6      | 6 mm    | £3.88 |
| BMPUL8      | 8 mm    | £4.80 |
| BMPUL10     | 10 mm   | £6.26 |
| BMPUL12     | 12 mm   | £7.21 |



3540

PLUG-IN REDUCER

| PART NUMBER | TUBE OD | STEM OD | PRICE |
|-------------|---------|---------|-------|
| BMPGJ6-4    | 4 mm    | 6 mm    | £2.78 |
| BMPGJ8-6    | 6 mm    | 8 mm    | £3.03 |
| BMPGJ10-8   | 8 mm    | 10 mm   | £4.23 |
| BMPGJ12-8   | 8 mm    | 12 mm   | £6.76 |
| BMPGJ12-10  | 10 mm   | 12 mm   | £7.06 |



3540

EQUAL TEE

| PART NUMBER | TUBE OD | PRICE |
|-------------|---------|-------|
| BMPUT4      | 4 mm    | £3.73 |
| BMPUT6      | 6 mm    | £4.75 |
| BMPUT8      | 8 mm    | £6.06 |
| BMPUT10     | 10 mm   | £7.97 |
| BMPUT12     | 12 mm   | £9.59 |



3540

EQUAL BULKHEAD CONNECTOR

| PART NUMBER | TUBE OD | PRICE |
|-------------|---------|-------|
| BMPM4       | 4 mm    | £4.55 |
| BMPM6       | 6 mm    | £4.84 |
| BMPM8       | 8 mm    | £6.16 |
| BMPM10      | 10 mm   | £7.47 |
| BMPM12      | 12 mm   | £9.38 |



3540

EQUAL Y

| PART NUMBER | TUBE OD | PRICE  |
|-------------|---------|--------|
| BMPY4       | 4 mm    | £5.04  |
| BMPY6       | 6 mm    | £6.35  |
| BMPY8       | 8 mm    | £7.97  |
| BMPY10      | 10 mm   | £11.17 |
| BMPY12      | 12 mm   | £12.61 |

Do you also need?

**PARKAIR®**

**Stainless steel push-in fittings**



Find it on page 545, section eight

Do you also need?

**CD PNEUMATICS**

**Polyurethane tubing**



Find it on pages 644 – 645, section ten

# Aignep Push-In Fittings

Aignep push-in fittings feature a clamping washer made of stainless steel, ensuring perfect clamping without marking tubes, even in severe conditions. The geometric seal design provides a vacuum-tight seal.

## Threads

Tapered gas in conformity with ISO 7.1, BS 21, DIN 2999.  
Parallel gas in conformity with ISO 288 Class A.  
Metric in conformity with ISO R/262

## Suitability

Compressed air, vacuum.

## Connection tubes

Plastic tubes: PA6, PA11, PA12, polyethylene, \*polyurethane, etc.  
\*For polyurethane hoses, a minimum hardness of 98 shore is required.

## Specifications

Pressure range: -0.99 bar to 15 bar  
Temperature range: -20°C to +80°C

## Materials

Body: Nickel plated brass  
Collet: Acetalic resin  
Capsule: Nickel plated brass  
Clamping washer: Stainless steel  
Safety ring: Technopolymer  
Lip seal: NBR 70  
Thread sealing ring: NBR 90



### STRAIGHT ADAPTOR WITH NBR90 SEAL RING BSPT MALE



1410

| PART NUMBER | TUBE OD | THREAD    | PRICE |
|-------------|---------|-----------|-------|
| A5000-0418  | 4 mm    | 1/8" BSPT | £3.11 |
| A5000-0414  | 4 mm    | 1/4" BSPT | £3.86 |
| A5000-0518  | 5 mm    | 1/8" BSPT | £3.73 |
| A5000-0514  | 5 mm    | 1/4" BSPT | £3.93 |
| A5000-0618  | 6 mm    | 1/8" BSPT | £3.73 |
| A5000-0614  | 6 mm    | 1/4" BSPT | £3.93 |
| A5000-0638  | 6 mm    | 3/8" BSPT | £4.49 |
| A5000-0612  | 6 mm    | 1/2" BSPT | £5.45 |
| A5000-0818  | 8 mm    | 1/8" BSPT | £4.11 |
| A5000-0814  | 8 mm    | 1/4" BSPT | £4.21 |
| A5000-0838  | 8 mm    | 3/8" BSPT | £4.62 |
| A5000-0812  | 8 mm    | 1/2" BSPT | £5.52 |
| A5000-1014  | 10 mm   | 1/4" BSPT | £5.38 |
| A5000-1038  | 10 mm   | 3/8" BSPT | £5.52 |
| A5000-1012  | 10 mm   | 1/2" BSPT | £6.21 |
| A5000-1214  | 12 mm   | 1/4" BSPT | £6.52 |
| A5000-1238  | 12 mm   | 3/8" BSPT | £6.90 |
| A5000-1212  | 12 mm   | 1/2" BSPT | £7.14 |
| A5000-1438  | 14 mm   | 3/8" BSPT | £8.25 |
| A5000-1412  | 14 mm   | 1/2" BSPT | £8.90 |

### STRAIGHT ADAPTOR – INTERNAL HEXAGON WITH NBR90 SEAL RING METRIC MALE



1410

| PART NUMBER | TUBE OD | THREAD | PRICE |
|-------------|---------|--------|-------|
| A5010-03M5  | 3 mm    | M5     | £4.62 |
| A5010-04M5  | 4 mm    | M5     | £3.00 |
| A5010-04M7  | 4 mm    | M7 x 1 | £3.31 |
| A5010-06M5  | 6 mm    | M5     | £3.31 |

### BSPT MALE

| PART NUMBER | TUBE OD | THREAD    | PRICE |
|-------------|---------|-----------|-------|
| A5010-0418  | 4 mm    | 1/8" BSPT | £3.04 |
| A5010-0618  | 6 mm    | 1/8" BSPT | £3.31 |
| A5010-0614  | 6 mm    | 1/4" BSPT | £3.76 |
| A5010-0818  | 8 mm    | 1/8" BSPT | £3.93 |
| A5010-0814  | 8 mm    | 1/4" BSPT | £4.07 |

**STRAIGHT ADAPTOR WITH O-RING SEAL METRIC MALE**



| PART NUMBER | TUBE OD | THREAD | PRICE |
|-------------|---------|--------|-------|
| A5020-03M5  | 3 mm    | M5     | £5.45 |
| A5020-04M5  | 4 mm    | M5     | £3.76 |
| A5020-05M5  | 5 mm    | M5     | £3.76 |
| A5020-06M5  | 6 mm    | M5     | £3.76 |

**BSPP MALE**

|            |       |           |       |
|------------|-------|-----------|-------|
| A5020-0418 | 4 mm  | 1/8" BSPP | £3.62 |
| A5020-0414 | 4 mm  | 1/4" BSPP | £3.93 |
| A5020-0518 | 5 mm  | 1/8" BSPP | £3.69 |
| A5020-0618 | 6 mm  | 1/8" BSPP | £3.69 |
| A5020-0614 | 6 mm  | 1/4" BSPP | £3.90 |
| A5020-0638 | 6 mm  | 3/8" BSPP | £4.62 |
| A5020-0612 | 6 mm  | 1/2" BSPP | £5.66 |
| A5020-0818 | 8 mm  | 1/8" BSPP | £3.93 |
| A5020-0814 | 8 mm  | 1/4" BSPP | £4.28 |
| A5020-0838 | 8 mm  | 3/8" BSPP | £5.04 |
| A5020-0812 | 8 mm  | 1/2" BSPP | £5.76 |
| A5020-1014 | 10 mm | 1/4" BSPP | £5.31 |
| A5020-1038 | 10 mm | 3/8" BSPP | £5.55 |
| A5020-1012 | 10 mm | 1/2" BSPP | £6.42 |
| A5020-1214 | 12 mm | 1/4" BSPP | £6.52 |
| A5020-1238 | 12 mm | 3/8" BSPP | £6.59 |
| A5020-1212 | 12 mm | 1/2" BSPP | £7.14 |
| A5020-1438 | 14 mm | 3/8" BSPP | £9.28 |
| A5020-1412 | 14 mm | 1/2" BSPP | £9.56 |

**STRAIGHT ADAPTOR METRIC FEMALE**



| PART NUMBER | TUBE OD | THREAD | PRICE |
|-------------|---------|--------|-------|
| A5030-03M5  | 3 mm    | M5     | £6.38 |
| A5030-04M5  | 4 mm    | M5     | £4.45 |

**BSPP FEMALE**

|            |       |           |       |
|------------|-------|-----------|-------|
| A5030-0418 | 4 mm  | 1/8" BSPP | £4.45 |
| A5030-0414 | 4 mm  | 1/4" BSPP | £5.11 |
| A5030-0518 | 5 mm  | 1/8" BSPP | £4.45 |
| A5030-0618 | 6 mm  | 1/8" BSPP | £4.45 |
| A5030-0614 | 6 mm  | 1/4" BSPP | £5.11 |
| A5030-0818 | 8 mm  | 1/8" BSPP | £5.11 |
| A5030-0814 | 8 mm  | 1/4" BSPP | £5.59 |
| A5030-0838 | 8 mm  | 3/8" BSPP | £5.76 |
| A5030-1014 | 10 mm | 1/4" BSPP | £6.11 |
| A5030-1038 | 10 mm | 3/8" BSPP | £6.59 |
| A5030-1012 | 10 mm | 1/2" BSPP | £8.07 |
| A5030-1238 | 12 mm | 3/8" BSPP | £7.45 |
| A5030-1212 | 12 mm | 1/2" BSPP | £8.94 |

**BULKHEAD CONNECTOR EQUAL**



| PART NUMBER | TUBE OD | BODY THREAD | PRICE  |
|-------------|---------|-------------|--------|
| A5050-03M10 | 3 mm    | M10 x 1     | £13.63 |
| A5050-04M12 | 4 mm    | M12 x 1     | £8.94  |
| A5050-05M14 | 5 mm    | M14 x 1     | £10.01 |
| A5050-06M14 | 6 mm    | M14 x 1     | £10.01 |
| A5050-08M16 | 8 mm    | M16 x 1     | £10.94 |
| A5050-10M20 | 10 mm   | M20 x 1     | £14.39 |
| A5050-12M22 | 12 mm   | M22 x 1     | £17.25 |

**STRAIGHT CONNECTOR**



| PART NUMBER | TUBE OD | TUBE OD | PRICE  |
|-------------|---------|---------|--------|
| A5040-0303  | 3 mm    | 3 mm    | £8.42  |
| A5040-0404  | 4 mm    | 4 mm    | £5.87  |
| A5040-0505  | 5 mm    | 5 mm    | £5.93  |
| A5040-0604  | 6 mm    | 4 mm    | £5.93  |
| A5040-0606  | 6 mm    | 6 mm    | £5.93  |
| A5040-0806  | 8 mm    | 6 mm    | £6.66  |
| A5040-0808  | 8 mm    | 8 mm    | £6.66  |
| A5040-1008  | 10 mm   | 8 mm    | £8.42  |
| A5040-1010  | 10 mm   | 10 mm   | £8.42  |
| A5040-1210  | 12 mm   | 10 mm   | £9.80  |
| A5040-1212  | 12 mm   | 12 mm   | £9.80  |
| A5040-1414  | 14 mm   | 14 mm   | £14.70 |

**REDUCER**



| PART NUMBER | TUBE OD A | TUBE OD B | PRICE |
|-------------|-----------|-----------|-------|
| A5070-0403  | 4 mm      | 3 mm      | £7.14 |
| A5070-0504  | 5 mm      | 4 mm      | £3.62 |
| A5070-0604  | 6 mm      | 4 mm      | £3.62 |
| A5070-0605  | 6 mm      | 5 mm      | £3.73 |
| A5070-0804  | 8 mm      | 4 mm      | £3.76 |
| A5070-0806  | 8 mm      | 6 mm      | £3.86 |
| A5070-1004  | 10 mm     | 4 mm      | £3.86 |
| A5070-1008  | 10 mm     | 8 mm      | £4.21 |
| A5070-1208  | 12 mm     | 8 mm      | £4.45 |

**STRAIGHT ADAPTOR METRIC MALE**



| PART NUMBER | TUBE OD | THREAD | PRICE |
|-------------|---------|--------|-------|
| A50600-04M5 | 4 mm    | M5     | £1.73 |
| A50600-05M5 | 5 mm    | M5     | £2.24 |
| A50600-06M5 | 6 mm    | M5     | £2.24 |

**BSPP MALE**

|             |       |           |       |
|-------------|-------|-----------|-------|
| A50600-0418 | 4 mm  | 1/8" BSPP | £2.10 |
| A50600-0518 | 5 mm  | 1/8" BSPP | £1.97 |
| A50600-0514 | 5 mm  | 1/4" BSPP | £2.86 |
| A50600-0618 | 6 mm  | 1/8" BSPP | £2.10 |
| A50600-0614 | 6 mm  | 1/4" BSPP | £2.76 |
| A50600-0818 | 8 mm  | 1/8" BSPP | £2.21 |
| A50600-0814 | 8 mm  | 1/4" BSPP | £3.00 |
| A50600-0838 | 8 mm  | 3/8" BSPP | £4.31 |
| A50600-1018 | 10 mm | 1/8" BSPP | £2.42 |
| A50600-1014 | 10 mm | 1/4" BSPP | £3.11 |
| A50600-1038 | 10 mm | 3/8" BSPP | £4.45 |
| A50600-1214 | 12 mm | 1/4" BSPP | £3.31 |
| A50600-1238 | 12 mm | 3/8" BSPP | £4.62 |



SWIVEL ELBOW  
BSPT FEMALE

| PART NUMBER | TUBE OD | THREAD    | PRICE  |
|-------------|---------|-----------|--------|
| A5106-0418  | 4 mm    | 1/8" BSPT | £7.83  |
| A5106-0414  | 4 mm    | 1/4" BSPT | £8.18  |
| A5106-0618  | 6 mm    | 1/8" BSPT | £8.66  |
| A5106-0614  | 6 mm    | 1/4" BSPT | £8.97  |
| A5106-0818  | 8 mm    | 1/8" BSPT | £9.52  |
| A5106-0814  | 8 mm    | 1/4" BSPT | £10.01 |



EXTENDED SWIVEL ELBOW  
WITH NBR90 SEAL RING  
BSPT MALE

| PART NUMBER | TUBE OD | THREAD    | LENGTH (L) | PRICE  |
|-------------|---------|-----------|------------|--------|
| A5121-0418  | 4 mm    | 1/8" BSPT | 30.0 mm    | £7.73  |
| A5121-0414  | 4 mm    | 1/4" BSPT | 31.5 mm    | £8.63  |
| A5121-0518  | 5 mm    | 1/8" BSPT | 34.2 mm    | £7.94  |
| A5121-0618  | 6 mm    | 1/8" BSPT | 34.2 mm    | £7.94  |
| A5121-0614  | 6 mm    | 1/4" BSPT | 35.7 mm    | £8.63  |
| A5121-0818  | 8 mm    | 1/8" BSPT | 38.2 mm    | £8.94  |
| A5121-0814  | 8 mm    | 1/4" BSPT | 38.2 mm    | £9.56  |
| A5121-0838  | 8 mm    | 3/8" BSPT | 38.7 mm    | £10.26 |
| A5121-1014  | 10 mm   | 1/4" BSPT | 45.2 mm    | £11.63 |
| A5121-1038  | 10 mm   | 3/8" BSPT | 43.2 mm    | £13.01 |



ELBOW  
EQUAL

| PART NUMBER | TUBE OD | PRICE  |
|-------------|---------|--------|
| A5130-03    | 3 mm    | £8.42  |
| A5130-04    | 4 mm    | £6.52  |
| A5130-05    | 5 mm    | £6.59  |
| A5130-06    | 6 mm    | £6.59  |
| A5130-08    | 8 mm    | £7.73  |
| A5130-10    | 10 mm   | £9.56  |
| A5130-12    | 12 mm   | £12.49 |
| A5130-14    | 14 mm   | £15.49 |



FIXED ELBOW  
WITH NBR90 SEAL RING  
METRIC MALE

| PART NUMBER | TUBE OD | THREAD | PRICE |
|-------------|---------|--------|-------|
| A5100-04M5  | 4 mm    | M5     | £5.07 |
| A5100-05M5  | 5 mm    | M5     | £5.11 |

BSPT MALE

|            |       |           |        |
|------------|-------|-----------|--------|
| A5100-0418 | 4 mm  | 1/8" BSPT | £4.59  |
| A5100-0518 | 5 mm  | 1/8" BSPT | £5.00  |
| A5100-0618 | 6 mm  | 1/8" BSPT | £5.00  |
| A5100-0614 | 6 mm  | 1/4" BSPT | £5.59  |
| A5100-0818 | 8 mm  | 1/8" BSPT | £5.31  |
| A5100-0814 | 8 mm  | 1/4" BSPT | £5.62  |
| A5100-1014 | 10 mm | 1/4" BSPT | £7.94  |
| A5100-1038 | 10 mm | 3/8" BSPT | £8.25  |
| A5100-1214 | 12 mm | 1/4" BSPT | £10.04 |
| A5100-1238 | 12 mm | 3/8" BSPT | £10.04 |



SWIVEL ELBOW  
WITH NBR90 SEAL RING  
BSPT MALE

| PART NUMBER | TUBE OD | THREAD    | PRICE  |
|-------------|---------|-----------|--------|
| A5111-0418  | 4 mm    | 1/8" BSPT | £6.38  |
| A5111-0414  | 4 mm    | 1/4" BSPT | £7.04  |
| A5111-0518  | 5 mm    | 1/8" BSPT | £6.52  |
| A5111-0618  | 6 mm    | 1/8" BSPT | £6.52  |
| A5111-0614  | 6 mm    | 1/4" BSPT | £7.04  |
| A5111-0818  | 8 mm    | 1/8" BSPT | £7.49  |
| A5111-0814  | 8 mm    | 1/4" BSPT | £7.87  |
| A5111-0838  | 8 mm    | 3/8" BSPT | £10.11 |
| A5111-0812  | 8 mm    | 1/2" BSPT | £10.97 |
| A5111-1014  | 10 mm   | 1/4" BSPT | £9.80  |
| A5111-1038  | 10 mm   | 3/8" BSPT | £11.04 |
| A5111-1012  | 10 mm   | 1/2" BSPT | £12.77 |
| A5111-1238  | 12 mm   | 3/8" BSPT | £12.73 |
| A5111-1212  | 12 mm   | 1/2" BSPT | £14.56 |
| A5111-1438  | 14 mm   | 3/8" BSPT | £15.32 |
| A5111-1412  | 14 mm   | 1/2" BSPT | £16.22 |



TEE  
EQUAL

| PART NUMBER | TUBE OD | PRICE  |
|-------------|---------|--------|
| A5230-03    | 3 mm    | £11.63 |
| A5230-04    | 4 mm    | £8.90  |
| A5230-05    | 5 mm    | £9.45  |
| A5230-06    | 6 mm    | £9.45  |
| A5230-08    | 8 mm    | £10.94 |
| A5230-10    | 10 mm   | £14.25 |
| A5230-12    | 12 mm   | £17.60 |
| A5230-14    | 14 mm   | £21.53 |



SWIVEL CENTRE LEG TEE  
WITH NBR90 SEAL RING  
BSPT MALE

| PART NUMBER | TUBE OD | THREAD    | PRICE  |
|-------------|---------|-----------|--------|
| A5211-0418  | 4 mm    | 1/8" BSPT | £8.94  |
| A5211-0414  | 4 mm    | 1/4" BSPT | £9.66  |
| A5211-0518  | 5 mm    | 1/8" BSPT | £8.94  |
| A5211-0618  | 6 mm    | 1/8" BSPT | £8.94  |
| A5211-0614  | 6 mm    | 1/4" BSPT | £9.66  |
| A5211-0818  | 8 mm    | 1/8" BSPT | £10.83 |
| A5211-0814  | 8 mm    | 1/4" BSPT | £11.14 |
| A5211-0838  | 8 mm    | 3/8" BSPT | £12.14 |
| A5211-0812  | 8 mm    | 1/2" BSPT | £12.70 |
| A5211-1014  | 10 mm   | 1/4" BSPT | £14.46 |
| A5211-1038  | 10 mm   | 3/8" BSPT | £15.28 |
| A5211-1012  | 10 mm   | 1/2" BSPT | £16.25 |
| A5211-1238  | 12 mm   | 3/8" BSPT | £16.91 |
| A5211-1212  | 12 mm   | 1/2" BSPT | £18.39 |
| A5211-1438  | 14 mm   | 3/8" BSPT | £21.32 |
| A5211-1412  | 14 mm   | 1/2" BSPT | £22.98 |



FIXED CENTRE LEG TEE  
WITH NBR90 SEAL RING  
METRIC MALE

| PART NUMBER | TUBE OD | THREAD | PRICE |
|-------------|---------|--------|-------|
| A5200-04M5  | 4 mm    | M5     | £7.87 |

| PART NUMBER | TUBE OD | THREAD    | PRICE  |
|-------------|---------|-----------|--------|
| A5200-0418  | 4 mm    | 1/8" BSPT | £7.87  |
| A5200-0518  | 5 mm    | 1/8" BSPT | £8.00  |
| A5200-0618  | 6 mm    | 1/8" BSPT | £8.00  |
| A5200-0818  | 8 mm    | 1/8" BSPT | £9.42  |
| A5200-0814  | 8 mm    | 1/4" BSPT | £9.56  |
| A5200-1014  | 10 mm   | 1/4" BSPT | £12.18 |
| A5200-1038  | 10 mm   | 3/8" BSPT | £12.90 |
| A5200-1214  | 12 mm   | 1/4" BSPT | £15.15 |
| A5200-1238  | 12 mm   | 3/8" BSPT | £15.39 |



SWIVEL OFF SET LEG TEE  
WITH NBR90 SEAL RING  
BSPT MALE

| PART NUMBER | TUBE OD | THREAD    | PRICE  |
|-------------|---------|-----------|--------|
| A5223-0418  | 4 mm    | 1/8" BSPT | £8.94  |
| A5223-0414  | 4 mm    | 1/4" BSPT | £9.66  |
| A5223-0518  | 5 mm    | 1/8" BSPT | £8.52  |
| A5223-0618  | 6 mm    | 1/8" BSPT | £8.94  |
| A5223-0614  | 6 mm    | 1/4" BSPT | £9.66  |
| A5223-0818  | 8 mm    | 1/8" BSPT | £10.83 |
| A5223-0814  | 8 mm    | 1/4" BSPT | £11.14 |
| A5223-0838  | 8 mm    | 3/8" BSPT | £12.14 |
| A5223-0812  | 8 mm    | 1/2" BSPT | £12.70 |
| A5223-1014  | 10 mm   | 1/4" BSPT | £13.80 |
| A5223-1038  | 10 mm   | 3/8" BSPT | £15.28 |
| A5223-1012  | 10 mm   | 1/2" BSPT | £15.52 |
| A5223-1238  | 12 mm   | 3/8" BSPT | £16.91 |
| A5223-1212  | 12 mm   | 1/2" BSPT | £17.57 |

Y CONNECTOR  
EQUAL



| PART NUMBER | TUBE OD | PRICE  |
|-------------|---------|--------|
| A5310-03    | 3 mm    | £16.56 |
| A5310-04    | 4 mm    | £12.39 |
| A5310-05    | 5 mm    | £13.04 |
| A5310-06    | 6 mm    | £13.04 |
| A5310-08    | 8 mm    | £14.70 |

PLUG  
POLYAMIDE



| PART NUMBER | TUBE OD | PRICE |
|-------------|---------|-------|
| A8610-03    | 3 mm    | £1.21 |
| A8610-04    | 4 mm    | £0.83 |
| A8610-05    | 5 mm    | £0.83 |
| A8610-06    | 6 mm    | £0.83 |
| A8610-08    | 8 mm    | £0.90 |
| A8610-10    | 10 mm   | £1.04 |
| A8610-12    | 12 mm   | £1.14 |

SPLICER



| PART NUMBER | TUBE OD | PRICE |
|-------------|---------|-------|
| A50625-04   | 4 mm    | £1.73 |
| A50625-05   | 5 mm    | £1.76 |
| A50625-06   | 6 mm    | £1.76 |
| A50625-08   | 8 mm    | £2.07 |
| A50625-10   | 10 mm   | £2.42 |
| A50625-12   | 12 mm   | £3.07 |

TOOL FOR DISASSEMBLING



| PART NUMBER | DESCRIPTION        | PRICE |
|-------------|--------------------|-------|
| A5990       | Disassembling tool | £3.76 |

ALUMINIUM MANIFOLD  
5-WAY



| PART NUMBER | TUBE OD | THREAD | PRICE  |
|-------------|---------|--------|--------|
| A5900-0418  | 4 mm    | 1/8"   | £36.36 |
| A5900-0618  | 6 mm    | 1/8"   | £39.23 |
| A5900-0614  | 6 mm    | 1/4"   | £44.26 |
| A5900-0814  | 8 mm    | 1/4"   | £46.26 |





**SINGLE BANJO BODY  
METRIC MALE**

| PART NUMBER | TUBE OD | TO SUIT THREAD | PRICE |
|-------------|---------|----------------|-------|
| A5500-03M5  | 3 mm    | M5             | £6.90 |
| A5500-03M6  | 3 mm    | M6             | £6.90 |
| A5500-04M5  | 4 mm    | M5             | £5.11 |
| A5500-04M6  | 4 mm    | M6             | £5.11 |
| A5500-05M5  | 5 mm    | M5             | £5.28 |
| A5500-05M6  | 5 mm    | M6             | £5.28 |
| A5500-06M5  | 6 mm    | M5             | £5.28 |
| A5500-06M6  | 6 mm    | M6             | £5.28 |

**BSPT MALE**

|            |       |           |        |
|------------|-------|-----------|--------|
| A5500-0418 | 4 mm  | 1/8" BSPT | £5.28  |
| A5500-0518 | 5 mm  | 1/8" BSPT | £5.52  |
| A5500-0514 | 5 mm  | 1/4" BSPT | £5.93  |
| A5500-0618 | 6 mm  | 1/8" BSPT | £5.52  |
| A5500-0614 | 6 mm  | 1/4" BSPT | £5.93  |
| A5500-0818 | 8 mm  | 1/8" BSPT | £6.18  |
| A5500-0814 | 8 mm  | 1/4" BSPT | £6.42  |
| A5500-0838 | 8 mm  | 3/8" BSPT | £7.28  |
| A5500-1014 | 10 mm | 1/4" BSPT | £7.31  |
| A5500-1038 | 10 mm | 3/8" BSPT | £8.00  |
| A5500-1238 | 12 mm | 3/8" BSPT | £10.14 |
| A5500-1212 | 12 mm | 1/2" BSPT | £12.39 |
| A5500-1412 | 14 mm | 1/2" BSPT | £13.49 |



**SWIVEL SINGLE BANJO BODY  
METRIC MALE**

| PART NUMBER | TUBE OD | THREAD | PRICE  |
|-------------|---------|--------|--------|
| A5550-03M5  | 3 mm    | M5     | £11.04 |
| A5550-04M5  | 4 mm    | M5     | £9.32  |
| A5550-05M5  | 5 mm    | M5     | £9.32  |
| A5550-06M5  | 6 mm    | M5     | £9.32  |

**BSPT MALE**

|            |       |           |        |
|------------|-------|-----------|--------|
| A5550-0418 | 4 mm  | 1/8" BSPT | £10.32 |
| A5550-0518 | 5 mm  | 1/8" BSPT | £10.35 |
| A5550-0514 | 5 mm  | 1/4" BSPT | £12.56 |
| A5550-0618 | 6 mm  | 1/8" BSPT | £10.35 |
| A5550-0614 | 6 mm  | 1/4" BSPT | £12.56 |
| A5550-0818 | 8 mm  | 1/8" BSPT | £10.35 |
| A5550-0814 | 8 mm  | 1/4" BSPT | £12.77 |
| A5550-0838 | 8 mm  | 3/8" BSPT | £14.15 |
| A5550-1014 | 10 mm | 1/4" BSPT | £13.52 |
| A5550-1038 | 10 mm | 3/8" BSPT | £14.18 |
| A5550-1238 | 12 mm | 3/8" BSPT | £16.77 |

**Do you also need?**

**Banjo bolts**

Find it on page 580, section nine



**DOUBLE BANJO BODY  
METRIC MALE**

| PART NUMBER | TUBE OD | TO SUIT THREAD | PRICE |
|-------------|---------|----------------|-------|
| A5510-04M5  | 4 mm    | M5             | £8.97 |
| A5510-04M6  | 4 mm    | M6             | £8.97 |

**BSPT MALE**

|            |      |           |        |
|------------|------|-----------|--------|
| A5510-0418 | 4 mm | 1/8" BSPT | £9.38  |
| A5510-0518 | 5 mm | 1/8" BSPT | £9.94  |
| A5510-0514 | 5 mm | 1/4" BSPT | £10.35 |
| A5510-0618 | 6 mm | 1/8" BSPT | £9.94  |
| A5510-0614 | 6 mm | 1/4" BSPT | £10.35 |
| A5510-0818 | 8 mm | 1/8" BSPT | £10.28 |
| A5510-0814 | 8 mm | 1/4" BSPT | £10.80 |



**SWIVEL DOUBLE BANJO BODY  
METRIC MALE**

| PART NUMBER | TUBE OD | THREAD | PRICE  |
|-------------|---------|--------|--------|
| A5560-04M5  | 4 mm    | M5     | £12.77 |

**BSPT MALE**

|            |      |           |        |
|------------|------|-----------|--------|
| A5560-0418 | 4 mm | 1/8" BSPT | £13.63 |
| A5560-0518 | 5 mm | 1/8" BSPT | £14.94 |
| A5560-0514 | 5 mm | 1/4" BSPT | £16.01 |
| A5560-0618 | 6 mm | 1/8" BSPT | £14.94 |
| A5560-0614 | 6 mm | 1/4" BSPT | £16.01 |
| A5560-0818 | 8 mm | 1/8" BSPT | £13.63 |
| A5560-0814 | 8 mm | 1/4" BSPT | £17.42 |



**BIDIRECTIONAL FLOW  
MANUAL REGULATOR  
METRIC MALE**

| PART NUMBER | TUBE OD | THREAD | PRICE  |
|-------------|---------|--------|--------|
| A5925-03M5  | 3 mm    | M5     | £37.16 |
| A5925-04M5  | 4 mm    | M5     | £35.43 |
| A5925-05M5  | 5 mm    | M5     | £35.43 |
| A5925-06M5  | 6 mm    | M5     | £35.43 |

**BSPT MALE**

|            |       |           |        |
|------------|-------|-----------|--------|
| A5925-0418 | 4 mm  | 1/8" BSPT | £28.15 |
| A5925-0518 | 5 mm  | 1/8" BSPT | £28.15 |
| A5925-0514 | 5 mm  | 1/4" BSPT | £30.50 |
| A5925-0618 | 6 mm  | 1/8" BSPT | £28.15 |
| A5925-0614 | 6 mm  | 1/4" BSPT | £30.50 |
| A5925-0818 | 8 mm  | 1/8" BSPT | £28.15 |
| A5925-0814 | 8 mm  | 1/4" BSPT | £30.50 |
| A5925-0838 | 8 mm  | 3/8" BSPT | £45.47 |
| A5925-1014 | 10 mm | 1/4" BSPT | £31.46 |
| A5925-1038 | 10 mm | 3/8" BSPT | £46.30 |
| A5925-1238 | 12 mm | 3/8" BSPT | £46.30 |
| A5925-1212 | 12 mm | 1/2" BSPT | £59.27 |
| A5925-1412 | 14 mm | 1/2" BSPT | £59.27 |

# Aignep High Pressure Push-In Fittings

The Aignep high-pressure series is designed specifically for centralised lubrication systems, including oil and grease. It can operate at pressures up to 150 bar and resist strong vibrations. Various threads are available for secure sealing and connection.

### Main Advantages

- Quick connection and disconnection
- Full flow
- 3 threads available: BSPP, BSPT and Metric
- Metric-specific threads
- Robust and resistant
- Range of temperature / high pressure

### Applications

- Lubrication systems
- Heavy industry, railways
- Vehicles (truck, bus, farming)

### Threads

Tapered gas in conformity with ISO 7.1, BS 21, DIN 2999.  
Metric tapered in conformity with UNI 7707.

### Fluids

Oil, water, grease. \*Compressed air.

### Connection Tubes

Plastic tubes: PA6, PA66 for high pressure.  
\*PA6, PA11, PA12, polyethylene, polyurethane, braided PVC.



### SPECIFICATIONS

|   |   |
|---|---|
| Pressure range – fluids<br>– compressed air | 0 bar to 150 bar (0 to 15 MPa)<br>*0 bar to 30 bar (0 to 3 MPa) |
| Temperature range                           | -30°C to +130°C   |

### MATERIALS

|        |                     |
|--------|---------------------|
| Body   | Nickel plated brass |
| Collet | Nickel plated brass |
| Seal   | HNBR O-ring         |



**STRAIGHT ADAPTOR  
METRIC MALE**

1410

| PART NUMBER  | TUBE OD | THREAD  | PRICE |
|--------------|---------|---------|-------|
| A58000-04M6  | 4 mm    | M6 x 1  | £3.73 |
| A58000-04M8  | 4 mm    | M8 x 1  | £3.73 |
| A58000-04M10 | 4 mm    | M10 x 1 | £3.73 |
| A58000-06M6  | 6 mm    | M6 x 1  | £4.35 |
| A58000-06M8  | 6 mm    | M8 x 1  | £4.35 |
| A58000-06M10 | 6 mm    | M10 x 1 | £4.35 |

### BSPT MALE

|             |      |           |       |
|-------------|------|-----------|-------|
| A58000-0418 | 4 mm | 1/8" BSPT | £3.73 |
| A58000-0618 | 6 mm | 1/8" BSPT | £4.35 |



**ELBOW  
METRIC MALE**

1410

| PART NUMBER  | TUBE OD | THREAD  | PRICE |
|--------------|---------|---------|-------|
| A58100-04M6  | 4 mm    | M6 x 1  | £5.55 |
| A58100-04M8  | 4 mm    | M8 x 1  | £5.55 |
| A58100-04M10 | 4 mm    | M10 x 1 | £5.55 |
| A58100-06M6  | 6 mm    | M6 x 1  | £6.04 |
| A58100-06M8  | 6 mm    | M8 x 1  | £6.04 |
| A58100-06M10 | 6 mm    | M10 x 1 | £6.04 |

### BSPT MALE

|             |      |           |       |
|-------------|------|-----------|-------|
| A58100-0418 | 4 mm | 1/8" BSPT | £5.55 |
| A58100-0618 | 6 mm | 1/8" BSPT | £6.04 |



**STRAIGHT CONNECTOR  
TUBE TO TUBE**

1410

| PART NUMBER | TUBE OD | PRICE |
|-------------|---------|-------|
| A58040-04   | 4 mm    | £7.11 |
| A58040-06   | 6 mm    | £7.31 |



**SWIVEL ELBOW  
METRIC MALE**

1410

| PART NUMBER  | TUBE OD | THREAD  | PRICE |
|--------------|---------|---------|-------|
| A58111-04M6  | 4 mm    | M6 x 1  | £7.62 |
| A58111-04M8  | 4 mm    | M8 x 1  | £7.62 |
| A58111-04M10 | 4 mm    | M10 x 1 | £7.62 |
| A58111-06M6  | 6 mm    | M6 x 1  | £7.83 |
| A58111-06M8  | 6 mm    | M8 x 1  | £7.83 |
| A58111-06M10 | 6 mm    | M10 x 1 | £7.83 |

### BSPT MALE

|             |      |           |       |
|-------------|------|-----------|-------|
| A58111-0418 | 4 mm | 1/8" BSPT | £7.62 |
| A58111-0618 | 6 mm | 1/8" BSPT | £7.83 |

# Aignep Swift-Fit Fittings

Aigneps Swift Fit Series is designed for heavy-duty usage & is an all-metal, robust, high-performing solution. It is ideal for use in environments with strong vibrations, abrasions, and welding sparks. The line is purposely manufactured to connect with inch-sized tubes, ensuring a perfect fit.

## Main Advantages

- Quick connection and disconnection
- Full flow and vacuum resistant tank to special shaped seals
- BSPT (universal short) NPTF
- Robust and resistant
- Large range to satisfy extreme applications
- EPDM (-40°C) version on demand
- Silicon free

## Applications

- Robotics
- Automotive welding
- Cooling water, vacuum
- Heavy industry, railways
- Compressed air circuit
- Glycol with EPDM

## Features / Benefits

- No stripped fittings or ports
- Quick installation
- Reduce inventory
- Completely reusable
- No pitch identification

## Suitability

Compressed air, water

## Connection Tubes

Nylon, polyethylene, \*polyurethane, copper.  
A minimum hardness of 98 shore is required.



## SPECIFICATIONS

|                   |                                    |
|-------------------|------------------------------------|
| Pressure range    | Vacuum to 17 bar                   |
| Temperature range | -20°C to +80°C                     |
| Torque min, max   | 5 Nm (3.7 ft lb), 7 Nm (5.2 ft lb) |
| Media             | Compressed air, water              |

## MATERIALS

|                            |                     |
|----------------------------|---------------------|
| Body, thrust ring & sleeve | Nickel plated brass |
| Gripper collet             | Stainless steel     |
| Safety ring                | Technopolymer       |
| Lip seal & thread seal     | NBR 70              |

## STRAIGHT ADAPTOR UNIVERSAL MALE



| PART NUMBER  | TUBE OD | THREAD* | PRICE  |
|--------------|---------|---------|--------|
| A89000-1818  | 1/8"    | 1/8"    | £4.49  |
| A89000-1814  | 1/8"    | 1/4"    | £4.49  |
| A89000-53218 | 5/32"   | 1/8"    | £3.86  |
| A89000-53214 | 5/32"   | 1/4"    | £4.52  |
| A89000-1418  | 1/4"    | 1/8"    | £4.11  |
| A89000-1414  | 1/4"    | 1/4"    | £4.52  |
| A89000-1438  | 1/4"    | 3/8"    | £5.52  |
| A89000-51618 | 5/16"   | 1/8"    | £4.55  |
| A89000-51614 | 5/16"   | 1/4"    | £4.55  |
| A89000-51638 | 5/16"   | 3/8"    | £5.11  |
| A89000-3818  | 3/8"    | 1/8"    | £6.21  |
| A89000-3814  | 3/8"    | 1/4"    | £6.21  |
| A89000-3838  | 3/8"    | 3/8"    | £6.35  |
| A89000-3812  | 3/8"    | 1/2"    | £8.04  |
| A89000-1214  | 1/2"    | 1/4"    | £7.45  |
| A89000-1238  | 1/2"    | 3/8"    | £7.94  |
| A89000-1212  | 1/2"    | 1/2"    | £11.66 |

\*Can be used on BSPP, BSPT, NPT threads

## STRAIGHT ADAPTOR NPTF FEMALE

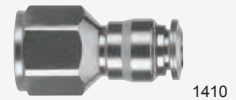

| PART NUMBER  | TUBE OD | THREAD    | PRICE |
|--------------|---------|-----------|-------|
| A89030-1818  | 1/8"    | 1/8" NPTF | £5.90 |
| A89030-1814  | 1/8"    | 1/4" NPTF | £6.69 |
| A89030-53218 | 5/32"   | 1/8" NPTF | £5.93 |
| A89030-53214 | 5/32"   | 1/4" NPTF | £6.80 |
| A89030-1418  | 1/4"    | 1/8" NPTF | £6.00 |
| A89030-1414  | 1/4"    | 1/4" NPTF | £6.83 |
| A89030-3814  | 3/8"    | 1/4" NPTF | £9.07 |
| A89030-3838  | 3/8"    | 3/8" NPTF | £8.94 |

## STRAIGHT CONNECTOR



| PART NUMBER  | TUBE OD | TUBE OD | PRICE  |
|--------------|---------|---------|--------|
| A89040-18    | 1/8"    | 1/8"    | £8.42  |
| A89040-14532 | 1/4"    | 5/32"   | £8.04  |
| A89040-14    | 1/4"    | 1/4"    | £8.04  |
| A89040-3814  | 3/8"    | 1/4"    | £10.52 |
| A89040-3812  | 3/8"    | 1/2"    | £13.04 |
| A89040-38    | 3/8"    | 3/8"    | £11.45 |
| A89040-12    | 1/2"    | 1/2"    | £13.32 |



**TUBE REDUCER**

1410

| PART NUMBER  | TUBE OD | TUBE OD | PRICE |
|--------------|---------|---------|-------|
| A89700-1418  | 1/4"    | 1/8"    | £7.83 |
| A89700-14532 | 1/4"    | 5/32"   | £3.93 |
| A89700-3814  | 3/8"    | 1/4"    | £6.62 |
| A89700-1214  | 1/2"    | 1/4"    | £6.90 |
| A89700-1238  | 1/2"    | 3/8"    | £8.35 |

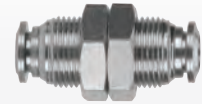

**BULKHEAD  
UNIVERSAL TUBE TO TUBE**

1410

| PART NUMBER  | TUBE OD | PRICE  |
|--------------|---------|--------|
| A89050-18M10 | 1/8"    | £9.83  |
| A89050-14M14 | 1/4"    | £10.97 |
| A89050-38M20 | 3/8"    | £16.49 |
| A89050-12M22 | 1/2"    | £19.77 |



**ELBOW  
TUBE TO TUBE**

1410

| PART NUMBER | TUBE OD | PRICE  |
|-------------|---------|--------|
| A89130-18   | 1/8"    | £8.21  |
| A89130-14   | 1/4"    | £7.25  |
| A89130-38   | 3/8"    | £11.04 |
| A89130-12   | 1/2"    | £14.42 |



**SWIVEL BRANCH TEE  
UNIVERSAL MALE**

1410

| PART NUMBER  | TUBE OD | THREAD* | PRICE  |
|--------------|---------|---------|--------|
| A89211-1818  | 1/8"    | 1/8"    | £10.35 |
| A89211-1814  | 1/8"    | 1/4"    | £10.94 |
| A89211-53218 | 5/32"   | 1/8"    | £9.83  |
| A89211-53214 | 5/32"   | 1/4"    | £10.66 |
| A89211-1418  | 1/4"    | 1/8"    | £9.83  |
| A89211-1414  | 1/4"    | 1/4"    | £10.66 |
| A89211-1438  | 1/4"    | 3/8"    | £13.52 |
| A89211-3818  | 3/8"    | 1/8"    | £16.59 |
| A89211-3814  | 3/8"    | 1/4"    | £16.59 |
| A89211-3838  | 3/8"    | 3/8"    | £17.56 |
| A89211-3812  | 3/8"    | 1/2"    | £18.73 |
| A89211-1214  | 1/2"    | 1/4"    | £21.53 |
| A89211-1238  | 1/2"    | 3/8"    | £20.39 |
| A89211-1212  | 1/2"    | 1/2"    | £22.05 |

**SWIVEL ELBOW  
NPTF FEMALE**

1410

| PART NUMBER  | TUBE OD | THREAD    | PRICE  |
|--------------|---------|-----------|--------|
| A89106-53218 | 5/32"   | 1/8" NPTF | £8.56  |
| A89106-53214 | 5/32"   | 1/4" NPTF | £9.00  |
| A89106-1418  | 1/4"    | 1/8" NPTF | £9.52  |
| A89106-1414  | 1/4"    | 1/4" NPTF | £9.94  |
| A89106-3818  | 3/8"    | 1/8" NPTF | £10.45 |
| A89106-3814  | 3/8"    | 1/4" NPTF | £10.97 |

\*Can be used on BSP, BSPT, NPT threads



**UNION TEE  
TUBE TO TUBE**

1410

| PART NUMBER | TUBE OD | PRICE  |
|-------------|---------|--------|
| A89230-18   | 1/8"    | £9.59  |
| A89230-14   | 1/4"    | £10.42 |
| A89230-38   | 3/8"    | £15.70 |
| A89230-12   | 1/2"    | £20.32 |

**SWIVEL ELBOW  
UNIVERSAL MALE**

1410

| PART NUMBER  | TUBE OD | THREAD* | PRICE  |
|--------------|---------|---------|--------|
| A89111-1818  | 1/8"    | 1/8"    | £6.38  |
| A89111-1814  | 1/8"    | 1/4"    | £7.52  |
| A89111-53218 | 5/32"   | 1/8"    | £7.04  |
| A89111-53214 | 5/32"   | 1/4"    | £7.73  |
| A89111-1418  | 1/4"    | 1/8"    | £7.14  |
| A89111-1414  | 1/4"    | 1/4"    | £7.73  |
| A89111-1438  | 1/4"    | 3/8"    | £11.28 |
| A89111-51618 | 5/16"   | 1/8"    | £8.21  |
| A89111-51614 | 5/16"   | 1/4"    | £8.63  |
| A89111-51638 | 5/16"   | 3/8"    | £11.11 |
| A89111-3818  | 3/8"    | 1/8"    | £10.73 |
| A89111-3814  | 3/8"    | 1/4"    | £11.28 |
| A89111-3838  | 3/8"    | 3/8"    | £12.63 |
| A89111-3812  | 3/8"    | 1/2"    | £14.66 |
| A89111-1214  | 1/2"    | 1/4"    | £13.90 |
| A89111-1238  | 1/2"    | 3/8"    | £15.28 |
| A89111-1212  | 1/2"    | 1/2"    | £17.49 |

\*Can be used on BSPP, BSPT, NPT threads



**SWIVEL RUN TEE  
UNIVERSAL MALE**

1410

| PART NUMBER  | TUBE OD | THREAD* | PRICE  |
|--------------|---------|---------|--------|
| A89223-1818  | 1/8"    | 1/8"    | £10.35 |
| A89223-1814  | 1/8"    | 1/4"    | £10.94 |
| A89223-53218 | 5/32"   | 1/8"    | £9.83  |
| A89223-53214 | 5/32"   | 1/4"    | £10.66 |
| A89223-1418  | 1/4"    | 1/8"    | £9.83  |
| A89223-1414  | 1/4"    | 1/4"    | £10.66 |
| A89223-1438  | 1/4"    | 3/8"    | £13.52 |
| A89223-3818  | 3/8"    | 1/8"    | £16.59 |
| A89223-3814  | 3/8"    | 1/4"    | £16.59 |
| A89223-3838  | 3/8"    | 3/8"    | £17.56 |
| A89223-3812  | 3/8"    | 1/2"    | £18.73 |
| A89223-1214  | 1/2"    | 1/4"    | £21.53 |
| A89223-1238  | 1/2"    | 3/8"    | £20.39 |
| A89223-1212  | 1/2"    | 1/2"    | £22.05 |

\*Can be used on BSPP, BSPT, NPT threads

# Aignep Food Quality Push-In Fittings

- NSF 169 certified to comply with food standards
- Brass lined with food grade coating
- Can be used in aggressive environments due to the special coating

### Threads

Parallel gas in conformity with ISO 228 Class A.  
Metric in conformity with ISO R/262.

### Advantages

- NSF 169
- Quick connection and disconnection
- Full flow and vacuum resistant thanks to special shaped seals
- Silicone free

### Applications

Dairy, coffee machine, vending, food & beverage, medical, vacuum

### Connection Tubes

Plastic tubes: PA6, PA11, PA12, PTFE polyethylene, \*polyurethane, etc.  
\*For polyurethane hoses, a minimum hardness of 98 shore is required.

### Applicable Standards

Certified to NSF/ANSI 51



### SPECIFICATIONS

|                   |   |
|-------------------|---|
| Pressure range    | -0.99 bar to 20 bar (-0.099 to 2.0 MPa) |
| Temperature range | -15°C to +190°C                         |

### MATERIALS

|                         |                                |
|-------------------------|--------------------------------|
| Body, collet & capsule  | Food grade nickel plated brass |
| Clamping washer         | 301 stainless steel            |
| Safety ring             | PTFE                           |
| O-ring & thread packing | Food grade FKM                 |

### STRAIGHT ADAPTOR METRIC MALE



| PART NUMBER | TUBE OD | THREAD | PRICE |
|-------------|---------|--------|-------|
| A70020-04M5 | 4 mm    | M5     | £5.66 |

### BSPP MALE

|             |       |           |        |
|-------------|-------|-----------|--------|
| A70020-0418 | 4 mm  | 1/8" BSPP | £5.62  |
| A70020-0618 | 6 mm  | 1/8" BSPP | £5.93  |
| A70020-0614 | 6 mm  | 1/4" BSPP | £6.42  |
| A70020-0818 | 8 mm  | 1/8" BSPP | £6.59  |
| A70020-0814 | 8 mm  | 1/4" BSPP | £7.11  |
| A70020-1014 | 10 mm | 1/4" BSPP | £8.80  |
| A70020-1038 | 10 mm | 3/8" BSPP | £9.42  |
| A70020-1238 | 12 mm | 3/8" BSPP | £11.28 |

### SWIVEL ELBOW METRIC MALE



| PART NUMBER | TUBE OD | THREAD | PRICE |
|-------------|---------|--------|-------|
| A70116-04M5 | 4 mm    | M5     | £8.63 |

### BSPP MALE

|             |       |           |        |
|-------------|-------|-----------|--------|
| A70116-0418 | 4 mm  | 1/8" BSPP | £9.11  |
| A70116-0618 | 6 mm  | 1/8" BSPP | £9.52  |
| A70116-0614 | 6 mm  | 1/4" BSPP | £10.21 |
| A70116-0818 | 8 mm  | 1/8" BSPP | £10.73 |
| A70116-0814 | 8 mm  | 1/4" BSPP | £11.32 |
| A70116-1014 | 10 mm | 1/4" BSPP | £14.25 |
| A70116-1038 | 10 mm | 3/8" BSPP | £15.84 |
| A70116-1238 | 12 mm | 3/8" BSPP | £18.39 |

### STRAIGHT ADAPTOR TUBE TO TUBE



| PART NUMBER | TUBE OD | PRICE  |
|-------------|---------|--------|
| A70040-04   | 4 mm    | £9.07  |
| A70040-06   | 6 mm    | £9.83  |
| A70040-08   | 8 mm    | £11.25 |
| A70040-10   | 10 mm   | £14.15 |
| A70040-12   | 12 mm   | £16.91 |

### SWIVEL CENTRE LEG TEE BSPP MALE



| PART NUMBER | TUBE OD | THREAD    | PRICE  |
|-------------|---------|-----------|--------|
| A70216-0418 | 4 mm    | 1/8" BSPP | £13.25 |
| A70216-0618 | 6 mm    | 1/8" BSPP | £13.80 |
| A70216-0614 | 6 mm    | 1/4" BSPP | £14.70 |
| A70216-0818 | 8 mm    | 1/8" BSPP | £16.56 |
| A70216-0814 | 8 mm    | 1/4" BSPP | £17.22 |

### TEE TUBE TO TUBE



| PART NUMBER | TUBE OD | PRICE  |
|-------------|---------|--------|
| A70230-04   | 4 mm    | £13.66 |
| A70230-06   | 6 mm    | £15.32 |
| A70230-08   | 8 mm    | £17.56 |
| A70230-10   | 10 mm   | £22.84 |
| A70230-12   | 12 mm   | £28.39 |



# Festo Fittings

Pneumatic fittings play a crucial role in pneumatic connection technology. Festo provides a wide range of fittings on the following pages, including push-in or threaded fittings made from pure polymer or stainless steel, offering maximum corrosion and chemical resistance.

Festo pneumatic push-in fittings are an industry leader known for their innovative quick-release function by pressing a releasing ring. These fittings work with standard OD tubing that is widely available.

Festo provides various fittings and tubing specific to individual applications for optimal performance with minimal leaks. Pairing Festo fittings with their tubing is recommended to ensure the best results.

## Specifications

Pressure range: 0.95 to +14 bar  
Temperature range: -10°C to 80°C

## Push-in fitting QS series

- Standard series
- Wide range of variants: standard, mini size, metal, stainless steel, flame retardant with R and G metric thread
- PBT and nickel plated brass

## Push-in fitting, QSM mini series

- Mini series
- Wide range of variants: standard, mini size, metal, stainless steel, flame retardant with R and G metric thread
- Compact for maximum component density in confined installation spaces
- PBT and nickel plated brass

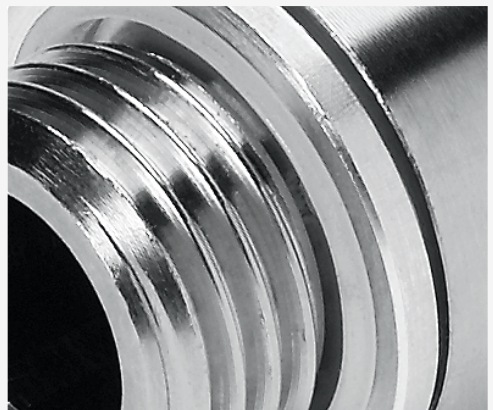



QS SERIES QUICK STAR – STANDARD PUSH-IN FITTINGS

FEATURES

- Simple & reliable connection & release
- Wide range of variants: standard, mini size, metal, stainless steel, flame retardant with R & G metric thread
- Types in accordance with ATEX directive for potentially explosive atmospheres

SPECIFICATIONS

|                      |                |
|----------------------|----------------|
| Pressure range (bar) | -0.95 to +14   |
| Temperature range    | -10°C to +80°C |

MATERIALS

|                     |   |
|---------------------|---|
| Release ring        | Polyacetate                                   |
| Seal                | NBR   |
| Body                | Polybutene terephthalate, nickel plated brass |
| Tube retaining claw | High alloy stainless steel                    |
| Threaded coupling   | Nickel plated brass                           |

STRAIGHT  
BSPT MALE WITH EXTERNAL HEX  
SOLD IN PACKS OF 10



3130

| PART NUMBER | TYPE      | THREAD    | TUBE OD | PRICE each |
|-------------|-----------|-----------|---------|------------|
| FES153001   | QS-1/8-4  | 1/8" BSPT | 4 mm    | £1.92      |
| FES153002   | QS-1/8-6  | 1/8" BSPT | 6 mm    | £2.01      |
| FES153004   | QS-1/8-8  | 1/8" BSPT | 8 mm    | £2.45      |
| FES190643   | QS-1/8-10 | 1/8" BSPT | 10 mm   | £3.12      |
| FES190644   | QS-1/4-4  | 1/4" BSPT | 4 mm    | £2.15      |
| FES153003   | QS-1/4-6  | 1/4" BSPT | 6 mm    | £2.38      |
| FES153005   | QS-1/4-8  | 1/4" BSPT | 8 mm    | £2.53      |
| FES153007   | QS-1/4-10 | 1/4" BSPT | 10 mm   | £3.08      |
| FES164980   | QS-1/4-12 | 1/4" BSPT | 12 mm   | £3.60      |
| FES190645   | QS-3/8-6  | 3/8" BSPT | 6 mm    | £2.65      |
| FES153006   | QS-3/8-8  | 3/8" BSPT | 8 mm    | £2.73      |
| FES153008   | QS-3/8-10 | 3/8" BSPT | 10 mm   | £3.37      |
| FES153009   | QS-3/8-12 | 3/8" BSPT | 12 mm   | £4.08      |
| FES164957   | QS-3/8-16 | 3/8" BSPT | 16 mm   | £12.67     |
| FES190646   | QS-1/2-10 | 1/2" BSPT | 10 mm   | £4.84      |
| FES153010   | QS-1/2-12 | 1/2" BSPT | 12 mm   | £5.06      |
| FES153011   | QS-1/2-16 | 1/2" BSPT | 16 mm   | £9.66      |

Image shown with BSPT  
male thread



3130

STRAIGHT  
BSPP MALE WITH EXTERNAL HEX  
SOLD IN PACKS OF 10

| PART NUMBER | TYPE       | THREAD    | TUBE OD | PRICE each |
|-------------|------------|-----------|---------|------------|
| FES186095   | QS-G1/8-4  | 1/8" BSPP | 4 mm    | £2.14      |
| FES186096   | QS-G1/8-6  | 1/8" BSPP | 6 mm    | £2.38      |
| FES186098   | QS-G1/8-8  | 1/8" BSPP | 8 mm    | £2.83      |
| FES186097   | QS-G1/4-6  | 1/4" BSPP | 6 mm    | £2.55      |
| FES186099   | QS-G1/4-8  | 1/4" BSPP | 8 mm    | £2.98      |
| FES186101   | QS-G1/4-10 | 1/4" BSPP | 10 mm   | £3.56      |
| FES186350   | QS-G1/4-12 | 1/4" BSPP | 12 mm   | £4.09      |
| FES186100   | QS-G3/8-8  | 3/8" BSPP | 8 mm    | £3.13      |
| FES186102   | QS-G3/8-10 | 3/8" BSPP | 10 mm   | £3.94      |
| FES186103   | QS-G3/8-12 | 3/8" BSPP | 12 mm   | £4.57      |
| FES186347   | QS-G3/8-16 | 3/8" BSPP | 16 mm   | £14.28     |
| FES186104   | QS-G1/2-12 | 1/2" BSPP | 12 mm   | £5.67      |
| FES186105   | QS-G1/2-16 | 1/2" BSPP | 16 mm   | £10.99     |

EQUAL STRAIGHT  
SOLD IN PACKS OF 10



3130

| PART NUMBER | TYPE  | TUBE OD | PRICE each |
|-------------|-------|---------|------------|
| FES153031   | QS-4  | 4 mm    | £3.37      |
| FES153032   | QS-6  | 6 mm    | £3.56      |
| FES153033   | QS-8  | 8 mm    | £3.85      |
| FES153034   | QS-10 | 10 mm   | £5.11      |
| FES153035   | QS-12 | 12 mm   | £6.03      |
| FES153036   | QS-16 | 16 mm   | £9.81      |

REDUCING STRAIGHT  
SOLD IN PACKS OF 10



3130

| PART NUMBER | TYPE     | TUBE OD | TUBE OD | PRICE each |
|-------------|----------|---------|---------|------------|
| FES153037   | QS-6-4   | 6 mm    | 4 mm    | £3.54      |
| FES130606   | QS-8-4   | 8 mm    | 4 mm    | £5.18      |
| FES153038   | QS-8-6   | 8 mm    | 6 mm    | £3.85      |
| FES130607   | QS-10-6  | 10 mm   | 6 mm    | £6.71      |
| FES153039   | QS-10-8  | 10 mm   | 8 mm    | £5.11      |
| FES130608   | QS-12-8  | 12 mm   | 8 mm    | £7.65      |
| FES153040   | QS-12-10 | 12 mm   | 10 mm   | £5.37      |

REDUCING STRAIGHT  
PUSH-IN SLEEVE / PUSH-IN CONNECTOR  
SOLD IN PACKS OF 10



3130

| PART NUMBER | TYPE      | TUBE OD | TUBE OD | PRICE each |
|-------------|-----------|---------|---------|------------|
| FES153041   | QS-6H-4   | 6 mm    | 4 mm    | £3.54      |
| FES130622   | QS-8H-4   | 8 mm    | 4 mm    | £4.68      |
| FES153042   | QS-8H-6   | 8 mm    | 6 mm    | £3.85      |
| FES130623   | QS-10H-6  | 10 mm   | 6 mm    | £5.25      |
| FES153043   | QS-10H-8  | 10 mm   | 8 mm    | £5.11      |
| FES132981   | QS-12H-6  | 12 mm   | 6 mm    | £6.44      |
| FES130624   | QS-12H-8  | 12 mm   | 8 mm    | £7.65      |
| FES153044   | QS-12H-10 | 12 mm   | 10 mm   | £5.37      |

STRAIGHT  
BSPT MALE WITH INTERNAL HEX  
SOLD IN PACKS OF 10



3130

| PART NUMBER | TYPE        | THREAD    | TUBE OD | PRICE each |
|-------------|-------------|-----------|---------|------------|
| FES153012   | QS-1/8-4-I  | 1/8" BSPT | 4 mm    | £2.24      |
| FES153013   | QS-1/8-6-I  | 1/8" BSPT | 6 mm    | £2.45      |
| FES153015   | QS-1/8-8-I  | 1/8" BSPT | 8 mm    | £2.67      |
| FES190647   | QS-1/8-10-I | 1/8" BSPT | 10 mm   | £3.33      |
| FES153014   | QS-1/4-6-I  | 1/4" BSPT | 6 mm    | £2.67      |
| FES153016   | QS-1/4-8-I  | 1/4" BSPT | 8 mm    | £2.83      |
| FES153018   | QS-1/4-10-I | 1/4" BSPT | 10 mm   | £3.54      |
| FES190649   | QS-1/4-12-I | 1/4" BSPT | 12 mm   | £4.54      |
| FES153017   | QS-3/8-8-I  | 3/8" BSPT | 8 mm    | £3.71      |
| FES153019   | QS-3/8-10-I | 3/8" BSPT | 10 mm   | £4.15      |
| FES153020   | QS-3/8-12-I | 3/8" BSPT | 12 mm   | £4.79      |
| FES190648   | QS-1/2-10-I | 1/2" BSPT | 10 mm   | £5.37      |
| FES153021   | QS-1/2-12-I | 1/2" BSPT | 12 mm   | £5.64      |



QS SERIES QUICK STAR – STANDARD PUSH-IN FITTINGS

STRAIGHT  
BSPP MALE WITH INTERNAL HEX  
SOLD IN PACKS OF 10



3130

| PART NUMBER | TYPE         | THREAD    | TUBE OD | PRICE each |
|-------------|--------------|-----------|---------|------------|
| FES186106   | QS-G1/8-4-I  | 1/8" BSPP | 4 mm    | £2.55      |
| FES186107   | QS-G1/8-6-I  | 1/8" BSPP | 6 mm    | £2.72      |
| FES186109   | QS-G1/8-8-I  | 1/8" BSPP | 8 mm    | £2.98      |
| FES132999   | QS-G1/8-10-I | 1/8" BSPP | 10 mm   | £3.45      |
| FES186108   | QS-G1/4-6-I  | 1/4" BSPP | 6 mm    | £2.98      |
| FES186110   | QS-G1/4-8-I  | 1/4" BSPP | 8 mm    | £3.13      |
| FES186112   | QS-G1/4-10-I | 1/4" BSPP | 10 mm   | £4.00      |
| FES186111   | QS-G3/8-8-I  | 3/8" BSPP | 8 mm    | £4.24      |
| FES186113   | QS-G3/8-10-I | 3/8" BSPP | 10 mm   | £4.65      |
| FES186114   | QS-G3/8-12-I | 3/8" BSPP | 12 mm   | £5.35      |
| FES186115   | QS-G1/2-12-I | 1/2" BSPP | 12 mm   | £6.20      |

360° SWIVEL ELBOW  
BSPT MALE WITH EXTERNAL HEX  
SOLD IN PACKS OF 10



3130

| PART NUMBER | TYPE       | THREAD    | TUBE OD | PRICE each |
|-------------|------------|-----------|---------|------------|
| FES153045   | QSL-1/8-4  | 1/8" BSPT | 4 mm    | £3.02      |
| FES153046   | QSL-1/8-6  | 1/8" BSPT | 6 mm    | £3.16      |
| FES153048   | QSL-1/8-8  | 1/8" BSPT | 8 mm    | £3.66      |
| FES190658   | QSL-1/8-10 | 1/8" BSPT | 10 mm   | £4.96      |
| FES190659   | QSL-1/4-4  | 1/4" BSPT | 4 mm    | £3.40      |
| FES153047   | QSL-1/4-6  | 1/4" BSPT | 6 mm    | £3.47      |
| FES153049   | QSL-1/4-8  | 1/4" BSPT | 8 mm    | £3.80      |
| FES153051   | QSL-1/4-10 | 1/4" BSPT | 10 mm   | £5.11      |
| FES164981   | QSL-1/4-12 | 1/4" BSPT | 12 mm   | £5.51      |
| FES190660   | QSL-3/8-6  | 3/8" BSPT | 6 mm    | £4.45      |
| FES153050   | QSL-3/8-8  | 3/8" BSPT | 8 mm    | £4.54      |
| FES153052   | QSL-3/8-10 | 3/8" BSPT | 10 mm   | £5.62      |
| FES153053   | QSL-3/8-12 | 3/8" BSPT | 12 mm   | £6.26      |
| FES164958   | QSL-3/8-16 | 3/8" BSPT | 16 mm   | £18.18     |
| FES190661   | QSL-1/2-10 | 1/2" BSPT | 10 mm   | £8.01      |
| FES153054   | QSL-1/2-12 | 1/2" BSPT | 12 mm   | £8.93      |
| FES153055   | QSL-1/2-16 | 1/2" BSPT | 16 mm   | £13.49     |

360° SWIVEL ELBOW  
BSPP MALE WITH EXTERNAL HEX  
SOLD IN PACKS OF 10



3130

| PART NUMBER | TYPE        | THREAD    | TUBE OD | PRICE each |
|-------------|-------------|-----------|---------|------------|
| FES186116   | QSL-G1/8-4  | 1/8" BSPP | 4 mm    | £3.37      |
| FES186117   | QSL-G1/8-6  | 1/8" BSPP | 6 mm    | £3.66      |
| FES186119   | QSL-G1/8-8  | 1/8" BSPP | 8 mm    | £4.24      |
| FES186118   | QSL-G1/4-6  | 1/4" BSPP | 6 mm    | £4.00      |
| FES186120   | QSL-G1/4-8  | 1/4" BSPP | 8 mm    | £4.50      |
| FES186122   | QSL-G1/4-10 | 1/4" BSPP | 10 mm   | £5.56      |
| FES186351   | QSL-G1/4-12 | 1/4" BSPP | 12 mm   | £6.20      |
| FES186121   | QSL-G3/8-8  | 3/8" BSPP | 8 mm    | £5.09      |
| FES186123   | QSL-G3/8-10 | 3/8" BSPP | 10 mm   | £6.35      |
| FES186124   | QSL-G3/8-12 | 3/8" BSPP | 12 mm   | £6.93      |
| FES186348   | QSL-G3/8-16 | 3/8" BSPP | 16 mm   | £20.66     |
| FES186125   | QSL-G1/2-12 | 1/2" BSPP | 12 mm   | £10.11     |
| FES186126   | QSL-G1/2-16 | 1/2" BSPP | 16 mm   | £15.11     |

EQUAL ELBOW  
SOLD IN PACKS OF 10



3130

| PART NUMBER | TYPE   | TUBE OD | PRICE each |
|-------------|--------|---------|------------|
| FES153070   | QSL-4  | 4 mm    | £3.37      |
| FES153071   | QSL-6  | 6 mm    | £3.71      |
| FES153072   | QSL-8  | 8 mm    | £4.08      |
| FES153073   | QSL-10 | 10 mm   | £5.45      |
| FES153074   | QSL-12 | 12 mm   | £6.81      |
| FES153075   | QSL-16 | 16 mm   | £9.81      |

360° SWIVEL ELBOW  
BSPP FEMALE WITH EXTERNAL HEX  
SOLD IN PACKS OF 10



3130

| PART NUMBER | TYPE          | THREAD    | TUBE OD | PRICE each |
|-------------|---------------|-----------|---------|------------|
| FES153273   | QSLF-1/8-4-B  | 1/8" BSPP | 4 mm    | £4.74      |
| FES153274   | QSLF-1/8-6-B  | 1/8" BSPP | 6 mm    | £4.68      |
| FES153276   | QSLF-1/8-8-B  | 1/8" BSPP | 8 mm    | £5.70      |
| FES153275   | QSLF-1/4-6-B  | 1/4" BSPP | 6 mm    | £5.20      |
| FES153277   | QSLF-1/4-8-B  | 1/4" BSPP | 8 mm    | £5.94      |
| FES153279   | QSLF-1/4-10-B | 1/4" BSPP | 10 mm   | £7.85      |
| FES153278   | QSLF-3/8-8-B  | 3/8" BSPP | 8 mm    | £6.20      |
| FES153280   | QSLF-3/8-10-B | 3/8" BSPP | 10 mm   | £7.99      |

SINGLE BANJO CONNECTOR  
BSPT MALE WITH EXTERNAL HEX  
SOLD IN PACKS OF 10



3130

| PART NUMBER | TYPE        | THREAD    | TUBE OD | PRICE each |
|-------------|-------------|-----------|---------|------------|
| FES153086   | QSLV-1/8-4  | 1/8" BSPT | 4 mm    | £4.19      |
| FES153087   | QSLV-1/8-6  | 1/8" BSPT | 6 mm    | £4.30      |
| FES153089   | QSLV-1/8-8  | 1/8" BSPT | 8 mm    | £4.79      |
| FES153088   | QSLV-1/4-6  | 1/4" BSPT | 6 mm    | £4.60      |
| FES153090   | QSLV-1/4-8  | 1/4" BSPT | 8 mm    | £5.56      |
| FES153092   | QSLV-1/4-10 | 1/4" BSPT | 10 mm   | £7.65      |
| FES153091   | QSLV-3/8-8  | 3/8" BSPT | 8 mm    | £6.98      |
| FES153093   | QSLV-3/8-10 | 3/8" BSPT | 10 mm   | £8.53      |
| FES153094   | QSLV-3/8-12 | 3/8" BSPT | 12 mm   | £9.74      |
| FES153095   | QSLV-1/2-12 | 1/2" BSPT | 12 mm   | £9.98      |
| FES153096   | QSLV-1/2-16 | 1/2" BSPT | 16 mm   | £18.44     |

SINGLE BANJO CONNECTOR  
METRIC MALE WITH EXTERNAL HEX  
SOLD IN PACKS OF 10



3130

| PART NUMBER | TYPE      | THREAD | TUBE OD | PRICE each |
|-------------|-----------|--------|---------|------------|
| FES190666   | QSLV-M5-6 | M5     | 6 mm    | £5.03      |

BSPP MALE WITH EXTERNAL HEX

|           |              |           |       |        |
|-----------|--------------|-----------|-------|--------|
| FES186137 | QSLV-G1/8-4  | 1/8" BSPP | 4 mm  | £4.57  |
| FES186138 | QSLV-G1/8-6  | 1/8" BSPP | 6 mm  | £4.83  |
| FES186140 | QSLV-G1/8-8  | 1/8" BSPP | 8 mm  | £5.52  |
| FES186139 | QSLV-G1/4-6  | 1/4" BSPP | 6 mm  | £5.25  |
| FES186141 | QSLV-G1/4-8  | 1/4" BSPP | 8 mm  | £6.26  |
| FES186143 | QSLV-G1/4-10 | 1/4" BSPP | 10 mm | £8.66  |
| FES186142 | QSLV-G3/8-8  | 3/8" BSPP | 8 mm  | £7.65  |
| FES186144 | QSLV-G3/8-10 | 3/8" BSPP | 10 mm | £9.66  |
| FES186145 | QSLV-G3/8-12 | 3/8" BSPP | 12 mm | £10.69 |
| FES186146 | QSLV-G1/2-12 | 1/2" BSPP | 12 mm | £10.99 |
| FES186147 | QSLV-G1/2-16 | 1/2" BSPP | 16 mm | £20.20 |





QS SERIES QUICK STAR – STANDARD PUSH-IN FITTINGS

360° SWIVEL TEE  
BSPT MALE WITH EXTERNAL HEX  
SOLD IN PACKS OF 10



3130

| PART NUMBER | TYPE       | THREAD    | TUBE OD | PRICE each |
|-------------|------------|-----------|---------|------------|
| FES153106   | QST-1/8-4  | 1/8" BSPT | 4 mm    | £4.68      |
| FES153107   | QST-1/8-6  | 1/8" BSPT | 6 mm    | £5.37      |
| FES153109   | QST-1/8-8  | 1/8" BSPT | 8 mm    | £6.81      |
| FES190667   | QST-1/8-10 | 1/8" BSPT | 10 mm   | £8.44      |
| FES190668   | QST-1/4-4  | 1/4" BSPT | 4 mm    | £5.60      |
| FES153108   | QST-1/4-6  | 1/4" BSPT | 6 mm    | £5.87      |
| FES153110   | QST-1/4-8  | 1/4" BSPT | 8 mm    | £6.86      |
| FES153112   | QST-1/4-10 | 1/4" BSPT | 10 mm   | £8.68      |
| FES190669   | QST-1/4-12 | 1/4" BSPT | 12 mm   | £11.40     |
| FES190670   | QST-3/8-6  | 3/8" BSPT | 6 mm    | £7.02      |
| FES153111   | QST-3/8-8  | 3/8" BSPT | 8 mm    | £7.12      |
| FES153113   | QST-3/8-10 | 3/8" BSPT | 10 mm   | £9.28      |
| FES153114   | QST-3/8-12 | 3/8" BSPT | 12 mm   | £11.33     |
| FES164959   | QST-3/8-16 | 3/8" BSPT | 16 mm   | £25.64     |
| FES190672   | QST-1/2-10 | 1/2" BSPT | 10 mm   | £12.00     |
| FES153115   | QST-1/2-12 | 1/2" BSPT | 12 mm   | £14.13     |
| FES153116   | QST-1/2-16 | 1/2" BSPT | 16 mm   | £19.34     |

STRAIGHT  
BSPP FEMALE WITH EXTERNAL HEX  
SOLD IN PACKS OF 10



3130

| PART NUMBER | TYPE         | THREAD    | TUBE OD | PRICE each |
|-------------|--------------|-----------|---------|------------|
| FES153022   | QSF-1/8-4-B  | 1/8" BSPP | 4 mm    | £3.80      |
| FES153023   | QSF-1/8-6-B  | 1/8" BSPP | 6 mm    | £3.85      |
| FES153025   | QSF-1/8-8-B  | 1/8" BSPP | 8 mm    | £4.54      |
| FES190650   | QSF-1/4-4-B  | 1/4" BSPP | 4 mm    | £4.16      |
| FES153024   | QSF-1/4-6-B  | 1/4" BSPP | 6 mm    | £4.23      |
| FES153026   | QSF-1/4-8-B  | 1/4" BSPP | 8 mm    | £4.68      |
| FES153028   | QSF-1/4-10-B | 1/4" BSPP | 10 mm   | £5.20      |
| FES190651   | QSF-1/4-12-B | 1/4" BSPP | 12 mm   | £5.18      |
| FES190652   | QSF-3/8-6-B  | 3/8" BSPP | 6 mm    | £5.51      |
| FES153027   | QSF-3/8-8-B  | 3/8" BSPP | 8 mm    | £5.11      |
| FES153029   | QSF-3/8-10-B | 3/8" BSPP | 10 mm   | £5.37      |
| FES153030   | QSF-3/8-12-B | 3/8" BSPP | 12 mm   | £5.81      |
| FES190653   | QSF-1/2-12-B | 1/2" BSPP | 12 mm   | £9.81      |
| FES190654   | QSF-1/2-16-B | 1/2" BSPP | 16 mm   | £17.73     |

EQUAL TEE  
SOLD IN PACKS OF 10



3130

| PART NUMBER | TYPE   | TUBE OD | PRICE each |
|-------------|--------|---------|------------|
| FES153128   | QST-4  | 4 mm    | £4.60      |
| FES153129   | QST-6  | 6 mm    | £4.81      |
| FES153130   | QST-8  | 8 mm    | £5.71      |
| FES153131   | QST-10 | 10 mm   | £8.27      |
| FES153132   | QST-12 | 12 mm   | £9.11      |
| FES153133   | QST-16 | 16 mm   | £18.04     |

EQUAL Y  
SOLD IN PACKS OF 10



3130

| PART NUMBER | TYPE   | TUBE OD | PRICE each |
|-------------|--------|---------|------------|
| FES153148   | QSY-4  | 4 mm    | £4.68      |
| FES153149   | QSY-6  | 6 mm    | £5.81      |
| FES153150   | QSY-8  | 8 mm    | £6.93      |
| FES153151   | QSY-10 | 10 mm   | £7.94      |
| FES153152   | QSY-12 | 12 mm   | £9.57      |
| FES130609   | QSY-16 | 16 mm   | £23.74     |

REDUCING TEE  
SOLD IN PACKS OF 10



3130

| PART NUMBER | TYPE      | TUBE OD | TUBE OD | PRICE each |
|-------------|-----------|---------|---------|------------|
| FES153134   | QST-6-4   | 6 mm    | 4 mm    | £4.54      |
| FES130613   | QST-8-4   | 8 mm    | 4 mm    | £6.81      |
| FES153135   | QST-8-6   | 8 mm    | 8 mm    | £5.20      |
| FES130614   | QST-10-6  | 10 mm   | 6 mm    | £7.65      |
| FES153136   | QST-10-8  | 10 mm   | 8 mm    | £5.87      |
| FES130615   | QST-12-8  | 12 mm   | 8 mm    | £10.94     |
| FES153137   | QST-12-10 | 12 mm   | 10 mm   | £8.11      |
| FES130616   | QST-16-12 | 16 mm   | 12 mm   | £20.51     |

REDUCING Y  
SOLD IN PACKS OF 10



3130

| PART NUMBER | TYPE      | TUBE OD | TUBE OD | PRICE each |
|-------------|-----------|---------|---------|------------|
| FES190673   | QSY-M5-4  | M5      | 4 mm    | £5.35      |
| FES190674   | QSY-M5-6  | M5      | 6 mm    | £5.67      |
| FES153153   | QSY-6-4   | 6 mm    | 4 mm    | £5.56      |
| FES130610   | QSY-8-4   | 8 mm    | 4 mm    | £7.02      |
| FES153154   | QSY-8-6   | 8 mm    | 6 mm    | £6.54      |
| FES130611   | QSY-10-6  | 10 mm   | 6 mm    | £8.14      |
| FES153155   | QSY-10-8  | 10 mm   | 8 mm    | £7.59      |
| FES130612   | QSY-12-8  | 12 mm   | 8 mm    | £11.02     |
| FES153156   | QSY-12-10 | 12 mm   | 10 mm   | £8.77      |
| FES190708   | QSY-16-12 | 16 mm   | 12 mm   | £11.33     |

BLANKING PLUG  
SOLD IN PACKS OF 10



3130

| PART NUMBER | TYPE    | TUBE OD | PRICE each |
|-------------|---------|---------|------------|
| FES153267   | QSC-4H  | 4 mm    | £1.25      |
| FES153268   | QSC-6H  | 6 mm    | £1.25      |
| FES153269   | QSC-8H  | 8 mm    | £1.40      |
| FES153270   | QSC-10H | 10 mm   | £1.69      |
| FES153271   | QSC-12H | 12 mm   | £1.86      |
| FES153272   | QSC-16H | 16 mm   | £2.23      |

BULKHEAD CONNECTOR  
SOLD IN PACKS OF 10



3130

| PART NUMBER | TYPE   | TUBE OD | PRICE each |
|-------------|--------|---------|------------|
| FES153157   | QSS-4  | 4 mm    | £4.60      |
| FES153158   | QSS-6  | 6 mm    | £5.37      |
| FES153159   | QSS-8  | 8 mm    | £6.26      |
| FES153160   | QSS-10 | 10 mm   | £8.77      |
| FES153161   | QSS-12 | 12 mm   | £11.90     |

QS SERIES QUICK STAR – STANDARD PUSH-IN FITTINGS



PLUG IN ELBOW  
SOLD IN PACKS OF 10

3130

| PART NUMBER | TYPE     | TUBE OD | TUBE OD | PRICE each |
|-------------|----------|---------|---------|------------|
| FES153065   | QSL-4HL  | 4 mm    | 4 mm    | £4.89      |
| FES153066   | QSL-6HL  | 6 mm    | 6 mm    | £5.45      |
| FES153067   | QSL-8HL  | 8 mm    | 8 mm    | £6.03      |
| FES153068   | QSL-10HL | 10 mm   | 10 mm   | £7.15      |
| FES153069   | QSL-12HL | 12 mm   | 12 mm   | £8.39      |



REDUCING PLUG IN ELBOW  
SOLD IN PACKS OF 10

3130

| PART NUMBER | TYPE       | TUBE OD | TUBE OD | PRICE each |
|-------------|------------|---------|---------|------------|
| FES153061   | QSL-6H-4   | 6 mm    | 4 mm    | £3.94      |
| FES153062   | QSL-8H-6   | 8 mm    | 6 mm    | £4.24      |
| FES153063   | QSL-10H-8  | 10 mm   | 8 mm    | £6.10      |
| FES153064   | QSL-12H-10 | 12 mm   | 10 mm   | £6.98      |



EXTENDED ELBOW  
BSPT MALE  
SOLD IN PACKS OF 10

3130

| PART NUMBER | TYPE       | THREAD    | TUBE OD | PRICE each |
|-------------|------------|-----------|---------|------------|
| FES153076   | QSL-1/8-4  | 1/8" BSPT | 4 mm    | £4.23      |
| FES153077   | QSL-1/8-6  | 1/8" BSPT | 6 mm    | £4.60      |
| FES153079   | QSL-1/8-8  | 1/8" BSPT | 8 mm    | £5.20      |
| FES190662   | QSL-1/4-4  | 1/4" BSPT | 4 mm    | £4.54      |
| FES153078   | QSL-1/4-6  | 1/4" BSPT | 6 mm    | £4.89      |
| FES153080   | QSL-1/4-8  | 1/4" BSPT | 8 mm    | £5.28      |
| FES153082   | QSL-1/4-10 | 1/4" BSPT | 10 mm   | £8.19      |
| FES190663   | QSL-3/8-6  | 3/8" BSPT | 6 mm    | £6.93      |
| FES153081   | QSL-3/8-8  | 3/8" BSPT | 8 mm    | £7.54      |
| FES153083   | QSL-3/8-10 | 3/8" BSPT | 10 mm   | £9.83      |
| FES153084   | QSL-3/8-12 | 3/8" BSPT | 12 mm   | £11.06     |
| FES190664   | QSL-1/2-10 | 1/2" BSPT | 10 mm   | £12.91     |
| FES153085   | QSL-1/2-12 | 1/2" BSPT | 12 mm   | £14.37     |

RUN TEE  
BSPT MALE  
SOLD IN PACKS OF 10

3130

| PART NUMBER | TYPE        | THREAD    | TUBE OD | PRICE each |
|-------------|-------------|-----------|---------|------------|
| FES153117   | QSTL-1/8-4  | 1/8" BSPT | 4 mm    | £4.89      |
| FES153118   | QSTL-1/8-6  | 1/8" BSPT | 6 mm    | £5.56      |
| FES153120   | QSTL-1/8-8  | 1/8" BSPT | 8 mm    | £6.93      |
| FES153119   | QSTL-1/4-6  | 1/4" BSPT | 6 mm    | £6.10      |
| FES153121   | QSTL-1/4-8  | 1/4" BSPT | 8 mm    | £7.02      |
| FES153123   | QSTL-1/4-10 | 1/4" BSPT | 10 mm   | £9.10      |
| FES153122   | QSTL-3/8-8  | 3/8" BSPT | 8 mm    | £7.65      |
| FES153124   | QSTL-3/8-10 | 3/8" BSPT | 10 mm   | £9.83      |
| FES153125   | QSTL-3/8-12 | 3/8" BSPT | 12 mm   | £11.98     |
| FES153126   | QSTL-1/2-12 | 1/2" BSPT | 12 mm   | £13.70     |
| FES153127   | QSTL-1/2-16 | 1/2" BSPT | 16 mm   | £19.34     |



Y  
BSPT MALE  
SOLD IN PACKS OF 10

3130

| PART NUMBER | TYPE       | THREAD    | TUBE OD | PRICE each |
|-------------|------------|-----------|---------|------------|
| FES153138   | QSY-1/8-4  | 1/8" BSPT | 4 mm    | £6.26      |
| FES153139   | QSY-1/8-6  | 1/8" BSPT | 6 mm    | £8.53      |
| FES153141   | QSY-1/8-8  | 1/8" BSPT | 8 mm    | £9.65      |
| FES190675   | QSY-1/4-4  | 1/4" BSPT | 4 mm    | £7.47      |
| FES153140   | QSY-1/4-6  | 1/4" BSPT | 6 mm    | £8.98      |
| FES153142   | QSY-1/4-8  | 1/4" BSPT | 8 mm    | £10.42     |
| FES153144   | QSY-1/4-10 | 1/4" BSPT | 10 mm   | £11.90     |
| FES153143   | QSY-3/8-8  | 3/8" BSPT | 8 mm    | £11.12     |
| FES153145   | QSY-3/8-10 | 3/8" BSPT | 10 mm   | £12.32     |
| FES153146   | QSY-3/8-12 | 3/8" BSPT | 12 mm   | £12.73     |
| FES153147   | QSY-1/2-12 | 1/2" BSPT | 12 mm   | £13.23     |



90° PUSH IN Y ELBOW  
BSPT MALE  
SOLD IN PACKS OF 10

3130

| PART NUMBER | TYPE        | THREAD    | TUBE OD | PRICE each |
|-------------|-------------|-----------|---------|------------|
| FES153172   | QSYL-1/8-4  | 1/8" BSPT | 4 mm    | £5.35      |
| FES153173   | QSYL-1/8-6  | 1/8" BSPT | 6 mm    | £5.80      |
| FES153175   | QSYL-1/8-8  | 1/8" BSPT | 8 mm    | £6.37      |
| FES153174   | QSYL-1/4-6  | 1/4" BSPT | 6 mm    | £6.06      |
| FES153176   | QSYL-1/4-8  | 1/4" BSPT | 8 mm    | £6.60      |
| FES153178   | QSYL-1/4-10 | 1/4" BSPT | 10 mm   | £8.14      |
| FES153177   | QSYL-3/8-8  | 3/8" BSPT | 8 mm    | £7.03      |
| FES153179   | QSYL-3/8-10 | 3/8" BSPT | 10 mm   | £8.63      |
| FES153180   | QSYL-3/8-12 | 3/8" BSPT | 12 mm   | £9.81      |
| FES153181   | QSYL-1/2-12 | 1/2" BSPT | 12 mm   | £10.25     |

PUSH IN CAP  
SOLD IN PACKS OF 10

3130

| PART NUMBER | TYPE   | TUBE OD | PRICE each |
|-------------|--------|---------|------------|
| FES153262   | QSC-4  | 4 mm    | £1.59      |
| FES153263   | QSC-6  | 6 mm    | £1.79      |
| FES153264   | QSC-8  | 8 mm    | £1.92      |
| FES153265   | QSC-10 | 10 mm   | £2.23      |
| FES153266   | QSC-12 | 12 mm   | £2.47      |





QS SERIES QUICK STAR – STANDARD PUSH-IN FITTINGS



ONE-WAY FLOW CONTROL VALVE

3130

| PART NUMBER | TYPE    | TUBE OD | PRICE  |
|-------------|---------|---------|--------|
| FES193965   | GR-QS-3 | 3 mm    | £19.26 |
| FES193967   | GR-QS-4 | 4 mm    | £22.58 |
| FES193969   | GR-QS-6 | 6 mm    | £22.58 |
| FES193970   | GR-QS-8 | 8 mm    | £28.56 |



ONE-WAY FLOW CONTROL VALVE FOR EXHAUST AIR METRIC MALE

3130

| PART NUMBER | TYPE           | THREAD | TUBE OD | PRICE  |
|-------------|----------------|--------|---------|--------|
| FES193137   | GRLA-M5-QS-3-D | M5     | 3 mm    | £16.10 |
| FES193138   | GRLA-M5-QS-4-D | M5     | 4 mm    | £16.10 |
| FES193139   | GRLA-M5-QS-6-D | M5     | 6 mm    | £16.10 |

BSPP MALE

| PART NUMBER | TYPE             | THREAD    | TUBE OD | PRICE  |
|-------------|------------------|-----------|---------|--------|
| FES193142   | GRLA-1/8-QS-3-D  | 1/8" BSPP | 3 mm    | £16.10 |
| FES193143   | GRLA-1/8-QS-4-D  | 1/8" BSPP | 4 mm    | £16.10 |
| FES193144   | GRLA-1/8-QS-6-D  | 1/8" BSPP | 6 mm    | £16.10 |
| FES193145   | GRLA-1/8-QS-8-D  | 1/8" BSPP | 8 mm    | £16.10 |
| FES193146   | GRLA-1/4-QS-6-D  | 1/4" BSPP | 6 mm    | £17.88 |
| FES193147   | GRLA-1/4-QS-8-D  | 1/4" BSPP | 8 mm    | £17.88 |
| FES193148   | GRLA-1/4-QS-10-D | 1/4" BSPP | 10 mm   | £17.88 |
| FES193151   | GRLA-3/8-QS-10-D | 3/8" BSPP | 10 mm   | £24.02 |
| FES193149   | GRLA-3/8-QS-6-D  | 3/8" BSPP | 6 mm    | £24.02 |
| FES193150   | GRLA-3/8-QS-8-D  | 3/8" BSPP | 8 mm    | £24.02 |
| FES193152   | GRLA-1/2-QS-12-D | 1/2" BSPP | 12 mm   | £36.62 |



ONE-WAY FLOW CONTROL VALVE FOR EXHAUST AIR METRIC MALE

3130

| PART NUMBER | TYPE              | THREAD | TUBE OD | PRICE  |
|-------------|-------------------|--------|---------|--------|
| FES197576   | GRLA-M5-QS-3-RS-D | M5     | 3 mm    | £18.74 |
| FES197577   | GRLA-M5-QS-4-RS-D | M5     | 4 mm    | £18.74 |
| FES197578   | GRLA-M5-QS-6-RS-D | M5     | 6 mm    | £18.74 |

BSPP MALE

| PART NUMBER | TYPE                | THREAD | TUBE OD | PRICE  |
|-------------|---------------------|--------|---------|--------|
| FES197579   | GRLA-1/8-QS-3-RS-D  | 1/8"   | 3 mm    | £18.74 |
| FES197580   | GRLA-1/8-QS-4-RS-D  | 1/8"   | 4 mm    | £18.74 |
| FES197581   | GRLA-1/8-QS-6-RS-D  | 1/8"   | 6 mm    | £18.74 |
| FES534337   | GRLA-1/8-QS-8-RS-D  | 1/8"   | 8 mm    | £18.74 |
| FES534338   | GRLA-1/4-QS-6-RS-D  | 1/4"   | 6 mm    | £20.66 |
| FES534339   | GRLA-1/4-QS-8-RS-D  | 1/4"   | 8 mm    | £20.66 |
| FES534340   | GRLA-1/4-QS-10-RS-D | 1/4"   | 10 mm   | £20.66 |
| FES534343   | GRLA-3/8-QS-10-RS-D | 3/8"   | 10 mm   | £27.54 |
| FES534341   | GRLA-3/8-QS-6-RS-D  | 3/8"   | 6 mm    | £27.54 |
| FES534342   | GRLA-3/8-QS-8-RS-D  | 3/8"   | 8 mm    | £27.54 |
| FES534344   | GRLA-1/2-QS-12-RS-D | 1/2"   | 12 mm   | £60.62 |



ONE-WAY FLOW CONTROL VALVE FOR EXHAUST AIR BSPP MALE

3130

| PART NUMBER | TYPE               | THREAD | TUBE OD | PRICE  |
|-------------|--------------------|--------|---------|--------|
| FES537075   | GRLA-1/8-QS-6-MF-D | 1/8"   | 6 mm    | £17.88 |
| FES537076   | GRLA-1/8-QS-8-MF-D | 1/8"   | 8 mm    | £17.88 |



PILOTED CHECK VALVE METRIC MALE

3130

| PART NUMBER | TYPE     | THREAD | PRICE  |
|-------------|----------|--------|--------|
| FES530029   | HGL-M5-B | M5     | £38.68 |

BSPP MALE

| PART NUMBER | TYPE      | THREAD    | PRICE  |
|-------------|-----------|-----------|--------|
| FES530030   | HGL-1/8-B | 1/8" BSPP | £44.52 |
| FES530031   | HGL-1/4-B | 1/4" BSPP | £54.33 |
| FES530032   | HGL-3/8-B | 3/8" BSPP | £64.74 |
| FES530033   | HGL-1/2-B | 1/2" BSPP | £73.97 |



PILOTED CHECK VALVE METRIC MALE

3130

| PART NUMBER | TYPE        | THREAD | TUBE OD | PRICE  |
|-------------|-------------|--------|---------|--------|
| FES530038   | HGL-M5-QS-4 | M5     | 4 mm    | £38.68 |

BSPP MALE

| PART NUMBER | TYPE          | THREAD    | TUBE OD | PRICE  |
|-------------|---------------|-----------|---------|--------|
| FES530039   | HGL-1/8-QS-4  | 1/8" BSPP | 4 mm    | £44.52 |
| FES530040   | HGL-1/8-QS-6  | 1/8" BSPP | 6 mm    | £44.52 |
| FES530041   | HGL-1/4-QS-8  | 1/4" BSPP | 8 mm    | £54.33 |
| FES530042   | HGL-1/4-QS-10 | 1/4" BSPP | 10 mm   | £54.33 |
| FES530043   | HGL-3/8-QS-8  | 3/8" BSPP | 8 mm    | £64.74 |
| FES530044   | HGL-3/8-QS-10 | 3/8" BSPP | 10 mm   | £64.74 |
| FES530045   | HGL-1/2-QS-12 | 1/2" BSPP | 12 mm   | £73.97 |



ONE-WAY FLOW CONTROL VALVE BSPP MALE – FOR EXHAUST AIR

3130

| PART NUMBER | TYPE             | THREAD    | TUBE OD | PRICE  |
|-------------|------------------|-----------|---------|--------|
| FES8068725  | VFOE-LE-T-G18-Q4 | 1/8" BSPP | 4 mm    | £11.07 |
| FES8068726  | VFOE-LE-T-G18-Q6 | 1/8" BSPP | 6 mm    | £11.07 |
| FES8068727  | VFOE-LE-T-G18-Q8 | 1/8" BSPP | 8 mm    | £11.07 |

BSPT MALE – FOR EXHAUST AIR

| PART NUMBER | TYPE             | THREAD    | TUBE OD | PRICE  |
|-------------|------------------|-----------|---------|--------|
| FES8068734  | VFOE-LE-T-R18-Q4 | 1/8" BSPT | 4 mm    | £10.52 |
| FES8068735  | VFOE-LE-T-R18-Q6 | 1/8" BSPT | 6 mm    | £10.52 |
| FES8068736  | VFOE-LE-T-R18-Q8 | 1/8" BSPT | 8 mm    | £10.52 |

BSPP MALE – FOR SUPPLY AIR

| PART NUMBER | TYPE             | THREAD    | TUBE OD | PRICE  |
|-------------|------------------|-----------|---------|--------|
| FES8068747  | VFOE-LS-T-G18-Q4 | 1/8" BSPP | 4 mm    | £11.33 |
| FES8068748  | VFOE-LS-T-G18-Q6 | 1/8" BSPP | 6 mm    | £11.33 |
| FES8068749  | VFOE-LS-T-G18-Q8 | 1/8" BSPP | 8 mm    | £11.33 |

BSPT MALE – FOR SUPPLY AIR

| PART NUMBER | TYPE             | THREAD    | TUBE OD | PRICE  |
|-------------|------------------|-----------|---------|--------|
| FES8068750  | VFOE-LS-T-R18-Q4 | 1/8" BSPT | 4 mm    | £10.93 |
| FES8068751  | VFOE-LS-T-R18-Q6 | 1/8" BSPT | 6 mm    | £10.93 |
| FES8068752  | VFOE-LS-T-R18-Q8 | 1/8" BSPT | 8 mm    | £10.93 |

Eight



OSM SERIES QUICK STAR – MINI PUSH-IN FITTINGS

FEATURES

- Simple & reliable connection & release
- Wide range of variants: standard, mini size, metal, stainless steel, flame retardant with R & G metric thread
- Types in accordance with ATEX directive for potentially explosive atmospheres

SPECIFICATIONS

|                      |                |
|----------------------|----------------|
| Pressure range (bar) | -0.95 to +14   |
| Temperature range    | -10°C to +80°C |

MATERIALS

|                     |  |
|---------------------|--|
| Release ring        | Polyacetate                                  |
| Seal                | NBR  |
| Body                | Polybuteneterephthalate, nickel plated brass |
| Tube retaining claw | High alloy stainless steel                   |
| Threaded coupling   | Nickel plated brass                          |

STRAIGHT  
METRIC MALE WITH EXTERNAL HEX  
SOLD IN PACKS OF 10



| PART NUMBER | TYPE     | THREAD | TUBE OD | PRICE each |
|-------------|----------|--------|---------|------------|
| FES153301   | QSM-M3-3 | M3     | 3 mm    | £4.54      |
| FES153303   | QSM-M3-4 | M3     | 4 mm    | £4.87      |
| FES153302   | QSM-M5-3 | M5     | 3 mm    | £2.39      |
| FES153304   | QSM-M5-4 | M5     | 4 mm    | £2.53      |
| FES153306   | QSM-M5-6 | M5     | 6 mm    | £2.63      |
| FES132600   | QSM-M6-6 | M6     | 6 mm    | £2.89      |

STRAIGHT  
SOLD IN PACKS OF 10



| PART NUMBER | TYPE  | TUBE OD | PRICE each |
|-------------|-------|---------|------------|
| FES153323   | QSM-3 | 3 mm    | £3.37      |
| FES153324   | QSM-4 | 4 mm    | £3.37      |
| FES153325   | QSM-6 | 6 mm    | £3.54      |

STRAIGHT  
BSPT MALE WITH EXTERNAL HEX  
SOLD IN PACKS OF 10



| PART NUMBER | TYPE      | THREAD    | TUBE OD | PRICE each |
|-------------|-----------|-----------|---------|------------|
| FES153305   | QSM-1/8-4 | 1/8" BSPT | 4 mm    | £2.04      |
| FES153307   | QSM-1/8-6 | 1/8" BSPT | 6 mm    | £2.14      |

REDUCING STRAIGHT  
SOLD IN PACKS OF 10



| PART NUMBER | TYPE    | TUBE OD | TUBE OD | PRICE each |
|-------------|---------|---------|---------|------------|
| FES153326   | QSM-4-3 | 4 mm    | 3 mm    | £3.54      |
| FES153327   | QSM-6-4 | 6 mm    | 4 mm    | £3.65      |

STRAIGHT  
BSPT MALE WITH INTERNAL HEX  
SOLD IN PACKS OF 10

Image shown with BSPP male thread



| PART NUMBER | TYPE        | THREAD    | TUBE OD | PRICE each |
|-------------|-------------|-----------|---------|------------|
| FES153316   | QSM-1/8-4-I | 1/8" BSPT | 4 mm    | £2.59      |
| FES153318   | QSM-1/8-6-I | 1/8" BSPT | 6 mm    | £2.83      |

360° SWIVEL ELBOW  
METRIC MALE WITH EXTERNAL HEX  
SOLD IN PACKS OF 10



| PART NUMBER | TYPE      | THREAD | TUBE OD | PRICE each |
|-------------|-----------|--------|---------|------------|
| FES153330   | QSML-M3-3 | M3     | 3 mm    | £5.28      |
| FES153332   | QSML-M3-4 | M3     | 4 mm    | £5.28      |
| FES153331   | QSML-M5-3 | M5     | 3 mm    | £3.20      |
| FES153333   | QSML-M5-4 | M5     | 4 mm    | £3.66      |
| FES153335   | QSML-M5-6 | M5     | 6 mm    | £3.66      |
| FES186352   | QSML-M7-4 | M7     | 4 mm    | £4.50      |
| FES186353   | QSML-M7-6 | M7     | 6 mm    | £4.50      |

STRAIGHT  
BSPP MALE WITH INTERNAL HEX  
SOLD IN PACKS OF 10

Image shown with internal hex



| PART NUMBER | TYPE         | THREAD    | TUBE OD | PRICE each |
|-------------|--------------|-----------|---------|------------|
| FES186266   | QSM-G1/8-4-I | 1/8" BSPP | 4 mm    | £2.88      |
| FES186267   | QSM-G1/8-6-I | 1/8" BSPP | 6 mm    | £3.13      |

360° SWIVEL ELBOW  
BSPT MALE WITH EXTERNAL HEX  
SOLD IN PACKS OF 10



| PART NUMBER | TYPE       | THREAD    | TUBE OD | PRICE each |
|-------------|------------|-----------|---------|------------|
| FES153334   | QSML-1/8-4 | 1/8" BSPT | 4 mm    | £3.13      |
| FES153336   | QSML-1/8-6 | 1/8" BSPT | 6 mm    | £3.08      |

STRAIGHT ROUND, RELEASE RING  
METRIC MALE WITH EXTERNAL HEX  
SOLD IN PACKS OF 10



| PART NUMBER | TYPE         | THREAD | TUBE OD | PRICE each |
|-------------|--------------|--------|---------|------------|
| FES133001   | QSM-M3-3-I-R | M3     | 3 mm    | £3.76      |
| FES133002   | QSM-M3-4-I-R | M3     | 4 mm    | £3.82      |
| FES133004   | QSM-M5-4-I-R | M5     | 4 mm    | £2.55      |
| FES133005   | QSM-M5-6-I-R | M5     | 6 mm    | £2.77      |
| FES133007   | QSM-M7-6-I-R | M7     | 6 mm    | £2.55      |

360° SWIVEL ELBOW  
BSPP MALE  
SOLD IN PACKS OF 10



| PART NUMBER | TYPE        | THREAD    | TUBE OD | PRICE each |
|-------------|-------------|-----------|---------|------------|
| FES186268   | QSML-G1/8-4 | 1/8" BSPP | 4 mm    | £3.56      |
| FES186269   | QSML-G1/8-6 | 1/8" BSPP | 6 mm    | £3.56      |



OSM SERIES QUICK STAR – MINI PUSH-IN FITTINGS

MINI PLUG-IN REDUCER  
SOLD IN PACKS OF 10



3130

| PART NUMBER | TYPE     | TUBE OD | TUBE OD | PRICE each |
|-------------|----------|---------|---------|------------|
| FES153328   | QSM-4H-3 | 4 mm    | 3 mm    | £3.37      |
| FES153329   | QSM-6H-4 | 6 mm    | 4 mm    | £3.54      |

MINI PUSH-IN Y CONNECTOR  
SOLD IN PACKS OF 10



3130

| PART NUMBER | TYPE     | TUBE OD | TUBE OD | PRICE each |
|-------------|----------|---------|---------|------------|
| FES153373   | QSMY-4-3 | 4 mm    | 3 mm    | £5.35      |
| FES153374   | QSMY-6-4 | 6 mm    | 4 mm    | £5.28      |

MINI HEX STUD  
BSPP MALE  
SOLD IN PACKS OF 10



3130

| PART NUMBER | TYPE       | THREAD    | TUBE OD | PRICE each |
|-------------|------------|-----------|---------|------------|
| FES186264   | QSM-G1/8-4 | 1/8" BSPP | 4 mm    | £2.38      |
| FES186265   | QSM-G1/8-6 | 1/8" BSPP | 6 mm    | £2.47      |

MINI STUD WITH ROUND BODY  
METRIC MALE  
SOLD IN PACKS OF 10



3130

| PART NUMBER | TYPE       | THREAD | TUBE OD | PRICE each |
|-------------|------------|--------|---------|------------|
| FES153312   | QSM-M3-3-I | M3     | 3 mm    | £3.66      |
| FES153314   | QSM-M3-4-I | M3     | 4 mm    | £3.74      |
| FES153313   | QSM-M5-3-I | M5     | 3 mm    | £2.48      |
| FES153315   | QSM-M5-4-I | M5     | 4 mm    | £2.45      |
| FES153317   | QSM-M5-6-I | M5     | 6 mm    | £2.73      |
| FES153319   | QSM-M7-4-I | M7     | 4 mm    | £2.23      |
| FES153321   | QSM-M7-6-I | M7     | 6 mm    | £2.45      |

MINI EQUAL ELBOW  
SOLD IN PACKS OF 10



3130

| PART NUMBER | TYPE    | TUBE OD | PRICE each |
|-------------|---------|---------|------------|
| FES153346   | QSML-3H | 3 mm    | £3.13      |
| FES153347   | QSML-4H | 4 mm    | £3.20      |
| FES153348   | QSML-6H | 6 mm    | £3.66      |

BLANKING PLUG  
BSPP MALE  
SOLD IN PACKS OF 10



3130

| PART NUMBER | TYPE  | THREAD    | PRICE each |
|-------------|-------|-----------|------------|
| FES3568     | B-1/8 | 1/8" BSPP | £1.21      |
| FES3569     | B-1/4 | 1/4" BSPP | £1.46      |
| FES3570     | B-3/8 | 3/8" BSPP | £2.06      |
| FES3571     | B-1/2 | 1/2" BSPP | £2.72      |
| FES3572     | B-3/4 | 3/4" BSPP | £4.65      |
| FES5763     | B-1   | 1" BSPP   | £6.48      |

MINI REDUCING ELBOW  
SOLD IN PACKS OF 10



3130

| PART NUMBER | TYPE      | TUBE OD | TUBE OD | PRICE each |
|-------------|-----------|---------|---------|------------|
| FES153349   | QSML-4H-3 | 4 mm    | 3 mm    | £3.46      |
| FES153350   | QSML-6H-4 | 6 mm    | 4 mm    | £3.66      |

BLANKING PLUG  
METRIC MALE  
SOLD IN PACKS OF 10



3130

| PART NUMBER | TYPE    | THREAD | PRICE each |
|-------------|---------|--------|------------|
| FES30979    | B-M3-S9 | M3     | £2.25      |
| FES3843     | B-M5    | M5     | £1.21      |
| FES174308   | B-M5-B  | M5     | £1.08      |
| FES174309   | B-M7    | M7     | £1.21      |

MINI PUSH IN TEE CONNECTOR  
SOLD IN PACKS OF 10



3130

| PART NUMBER | TYPE     | TUBE OD | TUBE OD | PRICE each |
|-------------|----------|---------|---------|------------|
| FES153368   | QSMT-4-3 | 4 mm    | 3 mm    | £4.50      |
| FES153369   | QSMT-6-4 | 6 mm    | 4 mm    | £4.54      |



OSM SERIES QUICK STAR – MINI PUSH-IN FITTINGS

EQUAL ELBOW  
SOLD IN PACKS OF 10



3130

| PART NUMBER | TYPE   | TUBE OD | PRICE each |
|-------------|--------|---------|------------|
| FES153343   | QSML-3 | 3 mm    | £3.37      |
| FES153344   | QSML-4 | 4 mm    | £3.37      |
| FES153345   | QSML-6 | 6 mm    | £3.54      |

360° SWIVEL TEE  
BSPT MALE  
WITH EXTERNAL HEX  
SOLD IN PACKS OF 10



3130

| PART NUMBER | TYPE       | THREAD    | TUBE OD | PRICE each |
|-------------|------------|-----------|---------|------------|
| FES153355   | QSMT-1/8-4 | 1/8" BSPT | 4 mm    | £4.74      |
| FES153357   | QSMT-1/8-6 | 1/8" BSPT | 6 mm    | £4.79      |

360° SWIVEL TEE  
METRIC MALE  
WITH EXTERNAL HEX  
SOLD IN PACKS OF 10



3130

| PART NUMBER | TYPE      | THREAD | TUBE OD | PRICE each |
|-------------|-----------|--------|---------|------------|
| FES153351   | QSMT-M3-3 | M3     | 3 mm    | £6.72      |
| FES153353   | QSMT-M3-4 | M3     | 4 mm    | £6.98      |
| FES153354   | QSMT-M5-4 | M5     | 4 mm    | £4.87      |
| FES153356   | QSMT-M5-6 | M5     | 6 mm    | £5.45      |

EQUAL TEE  
SOLD IN PACKS OF 10



3130

| PART NUMBER | TYPE   | TUBE OD | PRICE each |
|-------------|--------|---------|------------|
| FES153365   | QSMT-3 | 3 mm    | £4.34      |
| FES153366   | QSMT-4 | 4 mm    | £4.40      |
| FES153367   | QSMT-6 | 6 mm    | £4.54      |

EQUAL Y  
SOLD IN PACKS OF 10



3130

| PART NUMBER | TYPE   | TUBE OD | PRICE each |
|-------------|--------|---------|------------|
| FES153370   | QSMY-3 | 3 mm    | £4.19      |
| FES153371   | QSMY-4 | 4 mm    | £4.68      |
| FES153372   | QSMY-6 | 6 mm    | £5.11      |

BULKHEAD CONNECTOR  
SOLD IN PACKS OF 10



3130

| PART NUMBER | TYPE   | TUBE OD | PRICE each |
|-------------|--------|---------|------------|
| FES153375   | QSMS-3 | 3 mm    | £4.89      |
| FES153376   | QSMS-4 | 4 mm    | £5.11      |
| FES153377   | QSMS-6 | 6 mm    | £5.28      |

OSLV SERIES QUICK STAR – MULTIPLE DISTRIBUTORS



FEATURES

- Easy to insert tubing
- Easy to release
- Up to 6 outlets
- Rotatable 360°
- Types in accordance with ATEX directive for potentially explosive atmospheres

SPECIFICATIONS

|                      |                |
|----------------------|----------------|
| Pressure range (bar) | -0.95 to +14   |
| Temperature range    | -10°C to +80°C |

MATERIALS

|                       |                            |
|-----------------------|----------------------------|
| Release ring          | POM (colour: blue)         |
| Seal                  | NBR                        |
| Body                  | PBT                        |
| Tube clamping segment | High alloy stainless steel |
| Threaded coupling     | Nickel plated brass        |

360° SWIVEL DOUBLE ELBOW  
BSPT MALE WITH EXTERNAL HEX  
SOLD IN PACKS OF 10



3130

| PART NUMBER | TYPE         | THREAD    | TUBE OD | PRICE each |
|-------------|--------------|-----------|---------|------------|
| FES153211   | QSLV2-1/8-4  | 1/8" BSPT | 4 mm    | £10.60     |
| FES153212   | QSLV2-1/8-6  | 1/8" BSPT | 6 mm    | £10.99     |
| FES153214   | QSLV2-1/8-8  | 1/8" BSPT | 8 mm    | £12.53     |
| FES153213   | QSLV2-1/4-6  | 1/4" BSPT | 6 mm    | £11.77     |
| FES153215   | QSLV2-1/4-8  | 1/4" BSPT | 8 mm    | £12.91     |
| FES153217   | QSLV2-1/4-10 | 1/4" BSPT | 10 mm   | £14.13     |

NPQP ranges for food & beverage applications also available.  
Please contact your distributor for further information.



# Camozzi Fittings

Camozzi's standard range of fittings includes rapid, super rapid, and universal options, accessories, quick-release brass, technopolymer, and stainless-steel couplings.

Each component guarantees reliable sealing over time, minimising the risk of leakages. The range comprises various shapes and configurations, making mounting on any device or machine easy.

Series 5000 quick-release couplings are ideal when tubing needs to be repeatedly connected or disconnected for plant engineering or safety reasons. These couplings make it possible to perform these operations without releasing the pressure, saving valuable time.

## Applications

- Packaging
- Food and beverage
- Automotive
- Electronic system
- Assembly and robotics
- Printing and paper

## Available Ranges

- BSP Super Rapid Push-In Fittings for Plastic Tube
- Micro Super Rapid Fittings for Plastic Tube

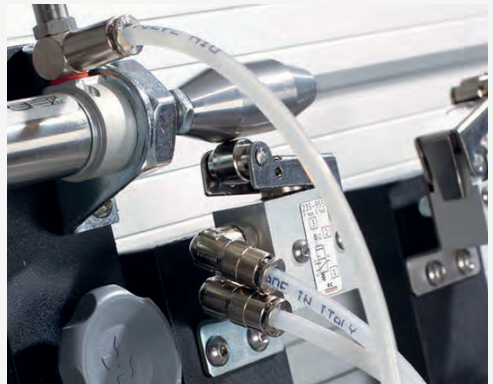
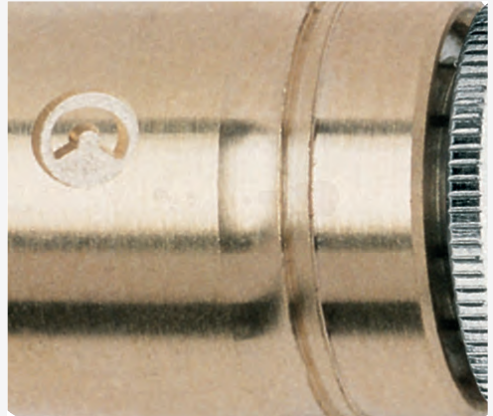
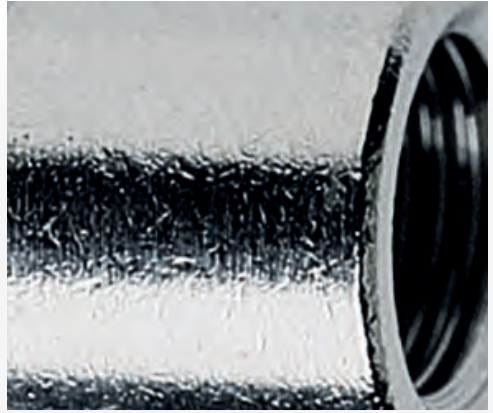

## SPECIFICATIONS

|                         |  |
|-------------------------|--|
| Operating pressure      | 0.8 to 16 bar (232 psi)                      |
| Operating temperature   | -10°C to +60°C (14°F to 140°F)               |
| Body & collet materials | Nickel plated brass                          |
| Threads                 | BSPP with PTFE sealing ring                  |
| Tube to connect         | Nylon 6, 11, 12, polyurethane & polyethylene |
| Media                   | Compressed air                               |

### STUD COUPLING WITH SEALING RING BSPP MALE



2520

| PART NUMBER | TUBE OD | THREAD    | PRICE |
|-------------|---------|-----------|-------|
| ZS6510041/8 | 4 mm    | 1/8" BSPP | £1.80 |
| ZS6510041/4 | 4 mm    | 1/4" BSPP | £2.08 |
| ZS6510051/8 | 5 mm    | 1/8" BSPP | £1.80 |
| ZS6510051/4 | 5 mm    | 1/4" BSPP | £2.08 |
| ZS6510061/8 | 6 mm    | 1/8" BSPP | £1.80 |
| ZS6510061/4 | 6 mm    | 1/4" BSPP | £2.08 |
| ZS6510081/8 | 8 mm    | 1/8" BSPP | £2.29 |
| ZS6510081/4 | 8 mm    | 1/4" BSPP | £2.33 |
| ZS6510083/8 | 8 mm    | 3/8" BSPP | £2.79 |
| ZS6510101/4 | 10 mm   | 1/4" BSPP | £3.49 |
| ZS6510103/8 | 10 mm   | 3/8" BSPP | £3.49 |
| ZS6510101/2 | 10 mm   | 1/2" BSPP | £4.73 |
| ZS6510121/4 | 12 mm   | 1/4" BSPP | £4.18 |
| ZS6510123/8 | 12 mm   | 3/8" BSPP | £4.18 |
| ZS6510121/2 | 12 mm   | 1/2" BSPP | £5.29 |
| ZS6510143/8 | 14 mm   | 3/8" BSPP | £6.13 |
| ZS6510141/2 | 14 mm   | 1/2" BSPP | £6.13 |

### STUD COUPLING WITH O-RING METRIC MALE



2520

| PART NUMBER | TUBE OD | THREAD | PRICE |
|-------------|---------|--------|-------|
| Z651204M5   | 4 mm    | M5     | £2.08 |
| Z651204M6   | 4 mm    | M6     | £2.08 |
| Z651205M5   | 5 mm    | M5     | £2.08 |
| Z651206M5   | 6 mm    | M5     | £2.08 |

### BSPP MALE

|            |       |           |       |
|------------|-------|-----------|-------|
| Z6512041/8 | 4 mm  | 1/8" BSPP | £1.98 |
| Z6512041/4 | 4 mm  | 1/4" BSPP | £2.37 |
| Z6512061/8 | 6 mm  | 1/8" BSPP | £1.98 |
| Z6512061/4 | 6 mm  | 1/4" BSPP | £2.37 |
| Z6512081/8 | 8 mm  | 1/8" BSPP | £2.37 |
| Z6512081/4 | 8 mm  | 1/4" BSPP | £2.54 |
| Z6512083/8 | 8 mm  | 3/8" BSPP | £2.95 |
| Z6512101/4 | 10 mm | 1/4" BSPP | £3.49 |
| Z6512103/8 | 10 mm | 3/8" BSPP | £3.49 |
| Z6512121/4 | 12 mm | 1/4" BSPP | £4.18 |
| Z6512123/8 | 12 mm | 3/8" BSPP | £4.18 |

### STUD COUPLING METRIC FEMALE



2520

| PART NUMBER | TUBE OD | THREAD | PRICE |
|-------------|---------|--------|-------|
| Z646304M5   | 4 mm    | M5     | £2.92 |

### BSPP FEMALE

|            |       |           |       |
|------------|-------|-----------|-------|
| Z6463041/8 | 4 mm  | 1/8" BSPP | £2.71 |
| Z6463051/8 | 5 mm  | 1/8" BSPP | £2.71 |
| Z6463061/8 | 6 mm  | 1/8" BSPP | £2.71 |
| Z6463061/4 | 6 mm  | 1/4" BSPP | £3.07 |
| Z6463081/8 | 8 mm  | 1/8" BSPP | £3.07 |
| Z6463081/4 | 8 mm  | 1/4" BSPP | £3.24 |
| Z6463101/4 | 10 mm | 1/4" BSPP | £4.18 |

### EQUAL STRAIGHT CONNECTOR



2520

| PART NUMBER | TUBE OD | PRICE  |
|-------------|---------|--------|
| Z658004     | 4 mm    | £3.61  |
| Z658005     | 5 mm    | £3.61  |
| Z658006     | 6 mm    | £3.61  |
| Z658008     | 8 mm    | £4.18  |
| Z658010     | 10 mm   | £5.75  |
| Z658012     | 12 mm   | £6.16  |
| Z658014     | 14 mm   | £10.66 |

### BULKHEAD CONNECTOR



2520

| PART NUMBER | TUBE OD | PRICE  |
|-------------|---------|--------|
| Z659004     | 4 mm    | £4.88  |
| Z659005     | 5 mm    | £4.88  |
| Z659006     | 6 mm    | £4.88  |
| Z659008     | 8 mm    | £5.38  |
| Z659010     | 10 mm   | £8.01  |
| Z659012     | 12 mm   | £9.13  |
| Z659014     | 14 mm   | £13.04 |

### EQUAL ELBOW



2520

| PART NUMBER | TUBE OD | PRICE  |
|-------------|---------|--------|
| Z655004     | 4 mm    | £3.56  |
| Z655005     | 5 mm    | £4.10  |
| Z655006     | 6 mm    | £3.89  |
| Z655008     | 8 mm    | £4.18  |
| Z655010     | 10 mm   | £6.28  |
| Z655012     | 12 mm   | £8.34  |
| Z655014     | 14 mm   | £10.81 |



**STUD SWIVEL ELBOW  
WITH SEALING RING  
BSPP MALE**

2520

| PART NUMBER | TUBE OD | THREAD    | PRICE  |
|-------------|---------|-----------|--------|
| ZS6520041/8 | 4 mm    | 1/8" BSPP | £3.65  |
| ZS6520041/4 | 4 mm    | 1/4" BSPP | £3.92  |
| ZS6520051/8 | 5 mm    | 1/8" BSPP | £3.65  |
| ZS6520051/4 | 5 mm    | 1/4" BSPP | £4.55  |
| ZS6520061/8 | 6 mm    | 1/8" BSPP | £3.65  |
| ZS6520061/4 | 6 mm    | 1/4" BSPP | £4.10  |
| ZS6520081/8 | 8 mm    | 1/8" BSPP | £4.22  |
| ZS6520081/4 | 8 mm    | 1/4" BSPP | £4.55  |
| ZS6520083/8 | 8 mm    | 3/8" BSPP | £5.57  |
| ZS6520101/4 | 10 mm   | 1/4" BSPP | £6.44  |
| ZS6520103/8 | 10 mm   | 3/8" BSPP | £6.75  |
| ZS6520101/2 | 10 mm   | 1/2" BSPP | £8.34  |
| ZS6520121/4 | 12 mm   | 1/4" BSPP | £7.39  |
| ZS6520123/8 | 12 mm   | 3/8" BSPP | £7.91  |
| ZS6520121/2 | 12 mm   | 1/2" BSPP | £9.52  |
| ZS6520143/8 | 14 mm   | 3/8" BSPP | £10.81 |
| ZS6520141/2 | 14 mm   | 1/2" BSPP | £10.96 |

**STUD SWIVEL ELBOW  
WITH O-RING  
METRIC MALE**

2520

| PART NUMBER | TUBE OD | THREAD | PRICE |
|-------------|---------|--------|-------|
| Z652204M5   | 4 mm    | M5     | £4.10 |
| Z652205M5   | 5 mm    | M5     | £4.10 |
| Z652206M5   | 6 mm    | M5     | £4.10 |

**BSPP MALE**

| PART NUMBER | TUBE OD | THREAD    | PRICE |
|-------------|---------|-----------|-------|
| Z6522041/8  | 4 mm    | 1/8" BSPP | £3.80 |
| Z6522041/4  | 4 mm    | 1/4" BSPP | £4.25 |
| Z6522061/8  | 6 mm    | 1/8" BSPP | £3.80 |
| Z6522061/4  | 6 mm    | 1/4" BSPP | £4.25 |
| Z6522081/8  | 8 mm    | 1/8" BSPP | £4.46 |
| Z6522081/4  | 8 mm    | 1/4" BSPP | £4.60 |
| Z6522083/8  | 8 mm    | 3/8" BSPP | £5.57 |
| Z6522101/4  | 10 mm   | 1/4" BSPP | £6.16 |
| Z6522103/8  | 10 mm   | 3/8" BSPP | £7.03 |
| Z6522121/4  | 12 mm   | 1/4" BSPP | £7.91 |
| Z6522123/8  | 12 mm   | 3/8" BSPP | £7.91 |

**SWIVEL BRANCH TEE  
WITH SEALING RING  
BSPP MALE**

2520

| PART NUMBER | TUBE OD | THREAD    | PRICE  |
|-------------|---------|-----------|--------|
| ZS6430041/8 | 4 mm    | 1/8" BSPP | £5.32  |
| ZS6430051/8 | 5 mm    | 1/8" BSPP | £5.32  |
| ZS6430051/4 | 5 mm    | 1/4" BSPP | £5.72  |
| ZS6430061/8 | 6 mm    | 1/8" BSPP | £5.32  |
| ZS6430061/4 | 6 mm    | 1/4" BSPP | £5.72  |
| ZS6430081/8 | 8 mm    | 1/8" BSPP | £6.52  |
| ZS6430081/4 | 8 mm    | 1/4" BSPP | £6.68  |
| ZS6430083/8 | 8 mm    | 3/8" BSPP | £7.48  |
| ZS6430101/4 | 10 mm   | 1/4" BSPP | £9.45  |
| ZS6430103/8 | 10 mm   | 3/8" BSPP | £10.11 |
| ZS6430121/4 | 12 mm   | 1/4" BSPP | £10.38 |
| ZS6430123/8 | 12 mm   | 3/8" BSPP | £10.96 |
| ZS6430121/2 | 12 mm   | 1/2" BSPP | £12.60 |
| ZS6430141/2 | 14 mm   | 1/2" BSPP | £15.41 |

**SWIVEL BRANCH TEE  
WITH O-RING  
METRIC MALE**

2520

| PART NUMBER | TUBE OD | THREAD | PRICE |
|-------------|---------|--------|-------|
| Z643204M5   | 4 mm    | M5     | £5.06 |
| Z643205M5   | 5 mm    | M5     | £5.06 |

**BSPP MALE**

| PART NUMBER | TUBE OD | THREAD    | PRICE  |
|-------------|---------|-----------|--------|
| Z6432041/8  | 4 mm    | 1/8" BSPP | £5.38  |
| Z6432061/8  | 6 mm    | 1/8" BSPP | £5.06  |
| Z6432061/4  | 6 mm    | 1/4" BSPP | £5.81  |
| Z6432081/8  | 8 mm    | 1/8" BSPP | £6.58  |
| Z6432081/4  | 8 mm    | 1/4" BSPP | £6.78  |
| Z6432083/8  | 8 mm    | 3/8" BSPP | £7.67  |
| Z6432101/4  | 10 mm   | 1/4" BSPP | £9.72  |
| Z6432103/8  | 10 mm   | 3/8" BSPP | £10.38 |
| Z6432121/4  | 12 mm   | 1/4" BSPP | £10.96 |
| Z6432123/8  | 12 mm   | 3/8" BSPP | £11.63 |

**SWIVEL RUN TEE  
WITH SEALING RING  
BSPP MALE**

2520

| PART NUMBER | TUBE OD | THREAD    | PRICE  |
|-------------|---------|-----------|--------|
| ZS6440041/8 | 4 mm    | 1/8" BSPP | £5.32  |
| ZS6440051/8 | 5 mm    | 1/8" BSPP | £5.32  |
| ZS6440061/8 | 6 mm    | 1/8" BSPP | £5.32  |
| ZS6440061/4 | 6 mm    | 1/4" BSPP | £5.72  |
| ZS6440081/8 | 8 mm    | 1/8" BSPP | £6.52  |
| ZS6440081/4 | 8 mm    | 1/4" BSPP | £6.68  |
| ZS6440083/8 | 8 mm    | 3/8" BSPP | £7.48  |
| ZS6440101/4 | 10 mm   | 1/4" BSPP | £9.45  |
| ZS6440103/8 | 10 mm   | 3/8" BSPP | £10.11 |
| ZS6440123/8 | 12 mm   | 3/8" BSPP | £10.96 |
| ZS6440141/2 | 14 mm   | 1/2" BSPP | £15.59 |

**SWIVEL RUN TEE  
WITH O-RING  
METRIC MALE**

2520

| PART NUMBER | TUBE OD | THREAD | PRICE |
|-------------|---------|--------|-------|
| Z644204M5   | 4 mm    | M5     | £5.06 |
| Z644205M5   | 5 mm    | M5     | £5.06 |

**BSPP MALE**

| PART NUMBER | TUBE OD | THREAD    | PRICE  |
|-------------|---------|-----------|--------|
| Z6442041/8  | 4 mm    | 1/8" BSPP | £5.38  |
| Z6442061/8  | 6 mm    | 1/8" BSPP | £5.06  |
| Z6442061/4  | 6 mm    | 1/4" BSPP | £5.81  |
| Z6442081/8  | 8 mm    | 1/8" BSPP | £6.78  |
| Z6442081/4  | 8 mm    | 1/4" BSPP | £6.78  |
| Z6442083/8  | 8 mm    | 3/8" BSPP | £7.48  |
| Z6442101/4  | 10 mm   | 1/4" BSPP | £9.72  |
| Z6442103/8  | 10 mm   | 3/8" BSPP | £10.38 |
| Z6442121/4  | 12 mm   | 1/4" BSPP | £10.96 |
| Z6442123/8  | 12 mm   | 3/8" BSPP | £11.63 |



EQUAL TEE

2520

| PART NUMBER | TUBE OD | PRICE  |
|-------------|---------|--------|
| Z654004     | 4 mm    | £4.60  |
| Z654005     | 5 mm    | £4.60  |
| Z654006     | 6 mm    | £4.97  |
| Z654008     | 8 mm    | £5.72  |
| Z654010     | 10 mm   | £8.79  |
| Z654012     | 12 mm   | £10.96 |
| Z654014     | 14 mm   | £14.79 |



EQUAL CROSS

2520

| PART NUMBER | TUBE OD | PRICE  |
|-------------|---------|--------|
| Z66004      | 4 mm    | £9.38  |
| Z66005      | 5 mm    | £9.38  |
| Z66008      | 8 mm    | £10.47 |
| Z66010      | 10 mm   | £14.64 |
| Z66012      | 12 mm   | £21.51 |



SWIVEL Y CONNECTOR

2520

| PART NUMBER | TUBE OD | THREAD | PRICE |
|-------------|---------|--------|-------|
| Z645104M5   | 4 mm    | M5     | £6.75 |
| Z645106M5   | 6 mm    | M5     | £6.97 |



SWIVEL Y CONNECTOR  
BSPP MALE

2520

| PART NUMBER | TUBE OD | THREAD    | PRICE |
|-------------|---------|-----------|-------|
| ZS6450041/8 | 4 mm    | 1/8" BSPP | £6.58 |
| ZS6450061/8 | 6 mm    | 1/8" BSPP | £6.78 |
| ZS6450081/8 | 8 mm    | 1/8" BSPP | £8.11 |
| ZS6450081/4 | 8 mm    | 1/4" BSPP | £8.11 |



EQUAL Y CONNECTOR

2520

| PART NUMBER | TUBE OD | PRICE  |
|-------------|---------|--------|
| Z65604      | 4 mm    | £7.40  |
| Z65606      | 6 mm    | £7.40  |
| Z65608      | 8 mm    | £8.90  |
| Z656010     | 10 mm   | £15.56 |

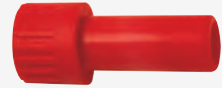

PLASTIC BLANKING PLUG

2520

| PART NUMBER | TUBE OD | PRICE |
|-------------|---------|-------|
| Z69004      | 4 mm    | £0.95 |
| Z69005      | 5 mm    | £0.95 |
| Z69006      | 6 mm    | £0.95 |
| Z69008      | 8 mm    | £1.04 |
| Z690010     | 10 mm   | £1.33 |
| Z690012     | 12 mm   | £1.70 |
| Z690014     | 14 mm   | £2.39 |



TUBE BLANKING CAP

2520

| PART NUMBER | TUBE OD | PRICE |
|-------------|---------|-------|
| Z67504      | 4 mm    | £1.86 |
| Z67506      | 6 mm    | £1.86 |
| Z67508      | 8 mm    | £2.12 |
| Z675010     | 10 mm   | £2.45 |
| Z675012     | 12 mm   | £2.87 |



STEM ADAPTOR  
METRIC MALE

2520

| PART NUMBER | TUBE OD | THREAD | PRICE |
|-------------|---------|--------|-------|
| Z681104M5   | 4 mm    | M5     | £1.12 |

BSPP MALE

|            |       |           |       |
|------------|-------|-----------|-------|
| Z6811041/8 | 4 mm  | 1/8" BSPP | £1.06 |
| Z6811051/8 | 5 mm  | 1/8" BSPP | £1.06 |
| Z6811051/4 | 5 mm  | 1/4" BSPP | £1.30 |
| Z6811061/8 | 6 mm  | 1/8" BSPP | £1.04 |
| Z6811061/4 | 6 mm  | 1/4" BSPP | £1.30 |
| Z6811081/8 | 8 mm  | 1/8" BSPP | £1.06 |
| Z6811081/4 | 8 mm  | 1/4" BSPP | £1.30 |
| Z6811101/4 | 10 mm | 1/4" BSPP | £1.70 |
| Z6811103/8 | 10 mm | 3/8" BSPP | £2.26 |
| Z6811123/8 | 12 mm | 3/8" BSPP | £2.26 |
| Z6811141/2 | 14 mm | 1/2" BSPP | £3.65 |



PRESS FIT CARTRIDGE

2520

| PART NUMBER | TUBE OD | PRICE |
|-------------|---------|-------|
| Z67004      | 4 mm    | £1.86 |
| Z67005      | 5 mm    | £1.86 |
| Z67006      | 6 mm    | £1.86 |
| Z67008      | 8 mm    | £2.29 |
| Z670010     | 10 mm   | £2.86 |



**TUBE STEM INCREASER**

2520

| PART NUMBER | TUBE OD | STEM OD | PRICE |
|-------------|---------|---------|-------|
| Z685064     | 6 mm    | 4 mm    | £2.32 |
| Z685086     | 8 mm    | 6 mm    | £2.47 |



**STRAIGHT STEM**

2520

| PART NUMBER | TUBE OD | PRICE |
|-------------|---------|-------|
| Z695004     | 4 mm    | £1.17 |
| Z695006     | 6 mm    | £1.33 |
| Z69508      | 8 mm    | £1.38 |
| Z695010     | 10 mm   | £1.90 |
| Z695012     | 12 mm   | £2.35 |
| Z695014     | 14 mm   | £3.03 |



**STEM REDUCER**

2520

| PART NUMBER | TUBE OD | STEM OD | PRICE |
|-------------|---------|---------|-------|
| Z680004-05  | 4 mm    | 5 mm    | £2.33 |
| Z680004-06  | 4 mm    | 6 mm    | £2.33 |
| Z680004-08  | 4 mm    | 8 mm    | £2.37 |
| Z680005-06  | 5 mm    | 6 mm    | £2.33 |
| Z680005-08  | 5 mm    | 8 mm    | £2.37 |
| Z680006-08  | 6 mm    | 8 mm    | £2.47 |
| Z680006-10  | 6 mm    | 10 mm   | £2.95 |
| Z680006-12  | 6 mm    | 12 mm   | £3.21 |
| Z680008-10  | 8 mm    | 10 mm   | £3.49 |
| Z680008-12  | 8 mm    | 12 mm   | £3.49 |
| Z680010-12  | 10 mm   | 12 mm   | £3.57 |
| Z680010-14  | 10 mm   | 14 mm   | £4.22 |
| Z680012-14  | 12 mm   | 14 mm   | £4.73 |



**TUBE TO STEM ELBOW**

2520

| PART NUMBER | TUBE OD | STEM OD | PRICE |
|-------------|---------|---------|-------|
| Z655504-04  | 4 mm    | 4 mm    | £5.52 |
| Z655506-06  | 6 mm    | 6 mm    | £5.52 |
| Z655508-08  | 8 mm    | 8 mm    | £5.83 |
| Z65551010   | 10 mm   | 10 mm   | £9.52 |



**DUST COVER**

2520

| PART NUMBER | TUBE OD | PRICE |
|-------------|---------|-------|
| Z67084      | 4 mm    | £0.47 |
| Z67085      | 5 mm    | £0.47 |
| Z67086      | 6 mm    | £0.47 |
| Z67088      | 8 mm    | £0.47 |
| Z670810     | 10 mm   | £0.47 |
| Z670812     | 12 mm   | £0.54 |
| Z670814     | 14 mm   | £0.54 |



**SINGLE BANJO CONNECTOR FOR USE WITH BANJO BOLTS**

2520

| PART NUMBER | TUBE OD | BOLT THREAD | PRICE |
|-------------|---------|-------------|-------|
| Z661004M5   | 4 mm    | M5          | £2.79 |
| Z661004M6   | 4 mm    | M6          | £2.79 |
| Z6610041/8  | 4 mm    | 1/8"        | £3.47 |
| Z661005M5   | 5 mm    | M5          | £2.79 |
| Z661005M6   | 5 mm    | M6          | £2.79 |
| Z661006M5   | 6 mm    | M5          | £2.79 |
| Z661006M6   | 6 mm    | M6          | £2.79 |
| Z6610061/8  | 6 mm    | 1/8"        | £3.47 |
| Z6610061/4  | 6 mm    | 1/4"        | £3.89 |
| Z6610081/8  | 8 mm    | 1/8"        | £3.94 |
| Z6610081/4  | 8 mm    | 1/4"        | £4.12 |
| Z6610101/4  | 10 mm   | 1/4"        | £5.19 |
| Z6610103/8  | 10 mm   | 3/8"        | £5.75 |



**DOUBLE BANJO CONNECTOR FOR USE WITH BANJO BOLTS**

2520

| PART NUMBER | TUBE OD | BOLT THREAD | PRICE |
|-------------|---------|-------------|-------|
| Z662004M5   | 4 mm    | M5          | £5.75 |
| Z6620041/8  | 4 mm    | 1/8"        | £5.96 |
| Z6620061/8  | 6 mm    | 1/8"        | £5.96 |
| Z6620061/4  | 6 mm    | 1/4"        | £6.49 |
| Z6620081/8  | 8 mm    | 1/8"        | £6.88 |
| Z6620081/4  | 8 mm    | 1/4"        | £7.40 |



**SINGLE BANJO CONNECTOR WITH O-RING METRIC MALE**

2520

| PART NUMBER | TUBE OD | THREAD | PRICE |
|-------------|---------|--------|-------|
| Z662204M5   | 4 mm    | M5     | £7.46 |

**BSPP MALE**

|            |       |           |       |
|------------|-------|-----------|-------|
| Z6622041/8 | 4 mm  | 1/8" BSPP | £7.46 |
| Z6622061/8 | 6 mm  | 1/8" BSPP | £7.46 |
| Z6622061/4 | 6 mm  | 1/4" BSPP | £8.23 |
| Z6622081/8 | 8 mm  | 1/8" BSPP | £7.81 |
| Z6622081/4 | 8 mm  | 1/4" BSPP | £8.41 |
| Z6622101/4 | 10 mm | 1/4" BSPP | £9.20 |



**DOUBLE BANJO CONNECTOR WITH O-RING BSPP MALE**

2520

| PART NUMBER | TUBE OD | THREAD    | PRICE  |
|-------------|---------|-----------|--------|
| Z6632041/8  | 4 mm    | 1/8" BSPP | £10.60 |
| Z6632061/8  | 6 mm    | 1/8" BSPP | £10.60 |
| Z6632061/4  | 6 mm    | 1/4" BSPP | £11.59 |
| Z6632081/8  | 8 mm    | 1/8" BSPP | £11.09 |
| Z6632081/4  | 8 mm    | 1/4" BSPP | £11.84 |
| Z6632101/4  | 10 mm   | 1/4" BSPP | £12.66 |

Do you also need?



**Banjo bolts**

Find it on page 584, section nine

### SPECIFICATIONS

|                         |  |
|-------------------------|--|
| Operating pressure      | 0.8 to 16 bar (232 psi)                      |
| Operating temperature   | -10°C to +60°C (14°F to 140°F)               |
| Body & collet materials | Nickel plated brass                          |
| Threads                 | BSPP with NBR O-ring                         |
| Tube to connect         | Nylon 6, 11, 12, polyurethane & polyethylene |
| Media                   | Compressed air                               |

### STUD COUPLING WITH O-RING METRIC MALE



| PART NUMBER | TUBE OD | THREAD | PRICE |
|-------------|---------|--------|-------|
| Z651203M3   | 3 mm    | M3     | £6.19 |
| Z651203M5   | 3 mm    | M5     | £5.38 |
| Z651206M7   | 6 mm    | M7     | £2.34 |

### BSPP MALE

|            |      |           |       |
|------------|------|-----------|-------|
| Z65120418M | 4 mm | 1/8" BSPP | £1.98 |
| Z65120618M | 6 mm | 1/8" BSPP | £1.98 |
| Z65120818M | 8 mm | 1/8" BSPP | £2.37 |

### SINGLE BANJO CONNECTOR METRIC MALE



| PART NUMBER | TUBE OD | THREAD | PRICE  |
|-------------|---------|--------|--------|
| Z662103M3   | 3 mm    | M3     | £11.70 |
| Z662103M5   | 3 mm    | M5     | £10.78 |

### SWIVEL RUN TEE WITH O-RING METRIC MALE



| PART NUMBER | TUBE OD | THREAD | PRICE |
|-------------|---------|--------|-------|
| Z644203M3   | 3 mm    | M3     | £9.13 |
| Z644203M5   | 3 mm    | M5     | £8.36 |

### EQUAL STRAIGHT CONNECTOR



| PART NUMBER | TUBE OD | PRICE |
|-------------|---------|-------|
| Z658003     | 3 mm    | £9.93 |

### EQUAL ELBOW



| PART NUMBER | TUBE OD | PRICE |
|-------------|---------|-------|
| Z655003     | 3 mm    | £7.99 |

### Y CONNECTOR



| PART NUMBER | TUBE OD | PRICE  |
|-------------|---------|--------|
| Z65603      | 3 mm    | £14.97 |

### PRESS FIT CARTRIDGE



| PART NUMBER | TUBE OD | PRICE |
|-------------|---------|-------|
| Z67003      | 3 mm    | £4.31 |

### STUD SWIVEL ELBOW WITH O-RING METRIC MALE



| PART NUMBER | TUBE OD | THREAD | PRICE |
|-------------|---------|--------|-------|
| Z652203M3   | 3 mm    | M3     | £9.11 |
| Z652203M5   | 3 mm    | M5     | £8.24 |

### SWIVEL BRANCH TEE WITH O-RING METRIC MALE



| PART NUMBER | TUBE OD | THREAD | PRICE |
|-------------|---------|--------|-------|
| Z643203M3   | 3 mm    | M3     | £9.13 |
| Z643203M5   | 3 mm    | M5     | £8.36 |

### SWIVEL Y CONNECTOR METRIC MALE

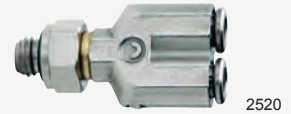

| PART NUMBER | TUBE OD | THREAD | PRICE  |
|-------------|---------|--------|--------|
| Z645203M3   | 3 mm    | M3     | £15.52 |
| Z645203M5   | 3 mm    | M5     | £15.52 |

### BULKHEAD CONNECTOR



| PART NUMBER | TUBE OD | PRICE  |
|-------------|---------|--------|
| Z659003     | 3 mm    | £12.40 |

### EQUAL TEE



| PART NUMBER | TUBE OD | PRICE  |
|-------------|---------|--------|
| Z654003     | 3 mm    | £10.88 |

### STEM ADAPTOR



| PART NUMBER | TUBE OD | STEM OD | PRICE |
|-------------|---------|---------|-------|
| Z680003-04  | 3 mm    | 4 mm    | £5.11 |

### NYLON BLANKING PLUG



| PART NUMBER | TUBE | PRICE |
|-------------|------|-------|
| Z69003      | 3 mm | £4.31 |



# CDC FluidFit Fittings

## Features

- Fluidfit products are designed for water, food and air contact but can be used with selected gases, vacuum and liquids
- Easy actions allow the tube to be connected and released quickly, saving time and expenses
- Fluidfit products are made from NSF and ACS approved non-toxic materials

## Fluid Types

- Water
- Beverages
- Vacuum
- Compressed air
- Gases and liquids suitable with construction materials

## Working Pressures and Temperatures

Working temperatures from -20°C to +98°C dry air, from 1°C to 98°C air and fluids\*

Pressure up to 20 bar depending on tubes and temperatures applied.

| Ø/°C            | -20°C                                     | 1°C*   | 25°C*  | 70°C*  | 98°C   |
|-----------------|---|--------|--------|--------|--------|
| 4 mm 5/32"      | 0 bar<br>to 8 bar<br>with dry<br>air only | 20 bar | 20 bar | 16 bar | 10 bar |
| 6 mm 3/16" 1/4" |   | 20 bar | 20 bar | 16 bar | 10 bar |
| 8 mm 5/16"      |   | 20 bar | 20 bar | 16 bar | 10 bar |
| 10 mm 3/8"      |   | 16 bar | 16 bar | 14 bar | 10 bar |
| 12 mm 1/2"      |   | 14 bar | 14 bar | 8 bar  | 6 bar  |
| 15 mm           |   | 14 bar | 14 bar | 8 bar  | 6 bar  |
| 22 mm           |   | 14 bar | 14 bar | 8 bar  | 6 bar  |

\*Temperatures and pressures indicated refer to NSF standards limits. Please contact our technical sales department for higher temperature and / or pressure application needs.

System performances always depend on fittings, tubes and other possible items and accessories used. Users must cross check the technical features of EACH component in order to avoid possible failures and damages.

### CHECK VALVE SPECIFICATIONS

|                       |                                    |
|-----------------------|------------------------------------|
| Max. working pressure | 10 bar @ 65°C continuous use       |
| Working temperature   | 90°C for short term 5 minutes max. |
| Cracking pressure     | 0.02 bar                           |

## Tube Type

PLASTIC – polyethylene (PE), polyamide (PA), polyurethane (PU), PTFE, FEP

SOFT METAL – brass, copper, mild steel

HARD METAL – please contact our technical sales department for stainless steel and other hard metal tubes.

## Maximum Torque Values

Maximum torque values for BSP, BSPT, and NPT plastic threads

| Threads     | 1/8"   | 1/4"   | 3/8"   | 1/2"   |
|-------------|--------|--------|--------|--------|
| Max. torque | 1.5 Nm | 1.5 Nm | 3.0 Nm | 3.0 Nm |

## Certifications and Conformity



Fluidfit is compliant with the following certificates: DM174/2004 (Italian market), EC1935/2004 (European Food Contact Directive), ACS (France market), NSF 51 and 61 (US market), W270 and KTW (German market), WRAS (UK market), Reach and RoHS3.

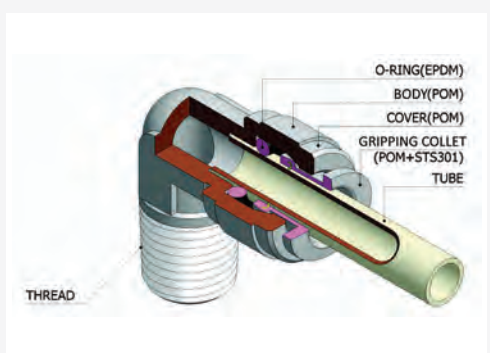



STRAIGHT ADAPTOR  
BSPT MALE

| PART NUMBER | TUBE OD | THREAD    | PRICE each |
|-------------|---------|-----------|------------|
| CDHPC0401   | 4 mm    | 1/8" BSPT | £1.40      |
| CDHPC0601   | 6 mm    | 1/8" BSPT | £1.27      |
| CDHPC0602   | 6 mm    | 1/4" BSPT | £1.27      |
| CDHPC0603   | 6 mm    | 3/8" BSPT | £1.56      |
| CDHPC0604   | 6 mm    | 1/2" BSPT | £1.64      |
| CDHPC0801   | 8 mm    | 1/8" BSPT | £1.35      |
| CDHPC0802   | 8 mm    | 1/4" BSPT | £1.57      |
| CDHPC0803   | 8 mm    | 3/8" BSPT | £1.56      |
| CDHPC1002   | 10 mm   | 1/4" BSPT | £1.53      |
| CDHPC1003   | 10 mm   | 3/8" BSPT | £1.28      |
| CDHPC1004   | 10 mm   | 1/2" BSPT | £1.33      |
| CDHPC1203   | 12 mm   | 3/8" BSPT | £1.33      |
| CDHPC1204   | 12 mm   | 1/2" BSPT | £1.35      |



TAP CONNECTOR  
BSPP FEMALE



| PART NUMBER  | TUBE OD | THREAD    | PRICE each |
|--------------|---------|-----------|------------|
| CDHCF06-NH06 | 6 mm    | 3/4" BSPP | £7.48      |
| CDHCF08-NH06 | 8 mm    | 3/4" BSPP | £7.53      |
| CDHCF10-NH06 | 10 mm   | 3/4" BSPP | £7.59      |



STRAIGHT ADAPTOR  
BSPP MALE



| PART NUMBER | TUBE OD | THREAD    | PRICE each |
|-------------|---------|-----------|------------|
| CDHPC04G01  | 4 mm    | 1/8" BSPP | £1.24      |
| CDHPC04G02  | 4 mm    | 1/4" BSPP | £1.26      |
| CDHPC06G01  | 6 mm    | 1/8" BSPP | £1.36      |
| CDHPC06G02  | 6 mm    | 1/4" BSPP | £1.39      |
| CDHPC08G01  | 8 mm    | 1/8" BSPP | £1.41      |
| CDHPC08G02  | 8 mm    | 1/4" BSPP | £1.42      |
| CDHPC08G03  | 8 mm    | 3/8" BSPP | £1.46      |
| CDHPC08G04  | 8 mm    | 1/2" BSPP | £1.52      |
| CDHPC10G02  | 10 mm   | 1/4" BSPP | £1.36      |
| CDHPC10G03  | 10 mm   | 3/8" BSPP | £1.40      |
| CDHPC10G04  | 10 mm   | 1/2" BSPP | £1.43      |
| CDHPC12G03  | 12 mm   | 3/8" BSPP | £1.46      |
| CDHPC12G04  | 12 mm   | 1/2" BSPP | £1.51      |
| CDHPC15G04  | 15 mm   | 1/2" BSPP | £3.28      |
| CDHPC15G06  | 15 mm   | 3/4" BSPP | £4.98      |
| CDHPC22G06  | 22 mm   | 3/4" BSPP | £4.96      |



STEM ADAPTOR  
BSPT MALE



| PART NUMBER | STEM OD | THREAD    | PRICE each |
|-------------|---------|-----------|------------|
| CDHCJ0401   | 4 mm    | 1/8" BSPT | £0.67      |
| CDHCJ0402   | 4 mm    | 1/4" BSPT | £0.69      |
| CDHCJ0601   | 6 mm    | 1/8" BSPT | £0.67      |
| CDHCJ0602   | 6 mm    | 1/4" BSPT | £0.70      |
| CDHCJ0801   | 8 mm    | 1/8" BSPT | £0.69      |
| CDHCJ0802   | 8 mm    | 1/4" BSPT | £0.70      |
| CDHCJ0803   | 8 mm    | 3/8" BSPT | £0.75      |
| CDHCJ1002   | 10 mm   | 1/4" BSPT | £0.72      |
| CDHCJ1003   | 10 mm   | 3/8" BSPT | £0.78      |
| CDHCJ1004   | 10 mm   | 1/2" BSPT | £0.76      |
| CDHCJ1203   | 12 mm   | 3/8" BSPT | £0.81      |
| CDHCJ1204   | 12 mm   | 1/2" BSPT | £0.78      |



STRAIGHT  
BSPP FEMALE



| PART NUMBER  | TUBE OD | THREAD    | PRICE each |
|--------------|---------|-----------|------------|
| CDHCF04G01   | 4 mm    | 1/8" BSPP | £1.53      |
| CDHCF06G01   | 6 mm    | 1/8" BSPP | £1.39      |
| CDHCF06G02   | 6 mm    | 1/4" BSPP | £1.46      |
| CDHCF06G03   | 6 mm    | 3/8" BSPP | £1.63      |
| CDHCF06G06   | 6 mm    | 3/4" BSPP | £7.48      |
| CDHCF08G01   | 8 mm    | 1/8" BSPP | £1.46      |
| CDHCF08G02   | 8 mm    | 1/4" BSPP | £1.53      |
| CDHCF08G03   | 8 mm    | 3/8" BSPP | £1.63      |
| CDHCF08G04   | 8 mm    | 1/2" BSPP | £1.79      |
| CDHCF08G06** | 8 mm    | 3/4" BSPP | £7.55      |
| CDHCF10G02   | 10 mm   | 1/4" BSPP | £1.68      |
| CDHCF10G03   | 10 mm   | 3/8" BSPP | £1.73      |
| CDHCF10G04   | 10 mm   | 1/2" BSPP | £1.83      |
| CDHCF10G06** | 10 mm   | 3/4" BSPP | £7.59      |
| CDHCF12G02   | 12 mm   | 1/4" BSPP | £1.68      |
| CDHCF12G03   | 12 mm   | 3/8" BSPP | £1.82      |
| CDHCF12G04   | 12 mm   | 1/2" BSPP | £1.88      |
| CDHCF15G04*  | 15 mm   | 1/2" BSPP | £2.40      |
| CDHCF15G06*  | 15 mm   | 3/4" BSPP | £3.12      |



STEM ADAPTOR  
BSPP MALE



| PART NUMBER | STEM OD | THREAD    | PRICE each |
|-------------|---------|-----------|------------|
| CDHCJ04G01  | 4 mm    | 1/8" BSPP | £0.67      |
| CDHCJ04G02  | 4 mm    | 1/4" BSPP | £0.69      |
| CDHCJ06G01  | 6 mm    | 1/8" BSPP | £0.67      |
| CDHCJ06G02  | 6 mm    | 1/4" BSPP | £0.70      |
| CDHCJ08G01  | 8 mm    | 1/8" BSPP | £0.69      |
| CDHCJ08G02  | 8 mm    | 1/4" BSPP | £0.70      |
| CDHCJ08G03  | 8 mm    | 3/8" BSPP | £0.67      |
| CDHCJ10G02  | 10 mm   | 1/4" BSPP | £0.72      |
| CDHCJ10G03  | 10 mm   | 3/8" BSPP | £0.70      |
| CDHCJ10G04  | 10 mm   | 1/2" BSPP | £0.76      |
| CDHCJ12G03  | 12 mm   | 3/8" BSPP | £0.73      |
| CDHCJ12G04  | 12 mm   | 1/2" BSPP | £0.78      |
| CDHCJ15G03  | 15 mm   | 3/8" BSPP | £1.21      |
| CDHCJ15G04  | 15 mm   | 1/2" BSPP | £1.10      |
| CDHCJ22G04  | 22 mm   | 1/2" BSPP | £1.74      |
| CDHCJ22G06  | 22 mm   | 3/4" BSPP | £1.88      |

\*15 mm are not WRAS approved products  
\*\* CDHCF08G06 & CDHCF10G06 fittings have a brass thread



BULKHEAD 3720

| PART NUMBER | TUBE OD | PRICE each |
|-------------|---------|------------|
| CDHMM0404   | 4 mm    | £2.10      |
| CDHMM0606   | 6 mm    | £2.10      |
| CDHMM0808   | 8 mm    | £2.26      |
| CDHMM1010   | 10 mm   | £2.51      |
| CDHMM1212   | 12 mm   | £2.89      |

REDUCING BULKHEAD

| PART NUMBER | TUBE OD | TUBE OD | PRICE each |
|-------------|---------|---------|------------|
| CDHMM0604   | 6 mm    | 4 mm    | £2.31      |
| CDHMM0806   | 8 mm    | 6 mm    | £2.48      |



EQUAL UNION STRAIGHT 3720

| PART NUMBER | TUBE OD | PRICE each |
|-------------|---------|------------|
| CDHUC0404   | 4 mm    | £1.40      |
| CDHUC0606   | 6 mm    | £1.42      |
| CDHUC0808   | 8 mm    | £1.57      |
| CDHUC1010   | 10 mm   | £1.69      |
| CDHUC1212   | 12 mm   | £1.92      |
| CDHUC1515*  | 15 mm   | £3.47      |
| CDHUC2222*  | 22 mm   | £5.08      |

REDUCING UNION STRAIGHT

| PART NUMBER | TUBE OD | TUBE OD | PRICE each |
|-------------|---------|---------|------------|
| CDHUC0604   | 6 mm    | 4 mm    | £1.57      |
| CDHUC0605   | 6 mm    | 5 mm    | £1.72      |
| CDHUC0804   | 8 mm    | 4 mm    | £1.73      |
| CDHUC0806   | 8 mm    | 6 mm    | £1.73      |
| CDHUC1006   | 10 mm   | 6 mm    | £1.86      |
| CDHUC1008   | 10 mm   | 8 mm    | £1.86      |
| CDHUC1208   | 12 mm   | 8 mm    | £1.94      |
| CDHUC1210   | 12 mm   | 10 mm   | £1.75      |

\*15 mm & 22 mm are not WRAS approved products



EQUAL ELBOW 3720

| PART NUMBER | TUBE OD | PRICE each |
|-------------|---------|------------|
| CDHUL0404   | 4 mm    | £1.39      |
| CDHUL0606   | 6 mm    | £1.43      |
| CDHUL0808   | 8 mm    | £1.33      |
| CDHUL1010   | 10 mm   | £1.40      |
| CDHUL1212   | 12 mm   | £1.62      |
| CDHUL1515*  | 15 mm   | £3.88      |
| CDHUL2222*  | 22 mm   | £7.07      |



RIGID ELBOW 3720

| PART NUMBER | STEM OD A | TUBE OD B | PRICE each |
|-------------|-----------|-----------|------------|
| CDHLJ0404   | 4 mm      | 4 mm      | £1.20      |
| CDHLJ0606   | 6 mm      | 6 mm      | £1.24      |
| CDHLJ0808   | 8 mm      | 8 mm      | £1.17      |
| CDHLJ1010   | 10 mm     | 10 mm     | £1.25      |
| CDHLJ1212   | 12 mm     | 12 mm     | £1.32      |
| CDHLJ1515   | 15 mm     | 15 mm     | £2.59      |
| CDHLJ2222   | 22 mm     | 22 mm     | £3.33      |

REDUCING STEM ELBOW

| PART NUMBER | TUBE OD | TUBE OD | PRICE each |
|-------------|---------|---------|------------|
| CDHLJ0608   | 6 mm    | 8 mm    | £1.35      |
| CDHLJ1006   | 10 mm   | 6 mm    | £1.53      |
| CDHLJ1008   | 10 mm   | 8 mm    | £1.53      |



RIGID ELBOW BSPT MALE 3720

| PART NUMBER | TUBE OD | THREAD    | PRICE each |
|-------------|---------|-----------|------------|
| CDHPL0401   | 4 mm    | 1/8" BSPT | £1.39      |
| CDHPL0402   | 4 mm    | 1/4" BSPT | £1.40      |
| CDHPL0601   | 6 mm    | 1/8" BSPT | £1.26      |
| CDHPL0602   | 6 mm    | 1/4" BSPT | £1.27      |
| CDHPL0603   | 6 mm    | 3/8" BSPT | £1.50      |
| CDHPL0802   | 8 mm    | 1/4" BSPT | £1.57      |
| CDHPL0803   | 8 mm    | 3/8" BSPT | £1.50      |
| CDHPL1002   | 10 mm   | 1/4" BSPT | £1.62      |
| CDHPL1003   | 10 mm   | 3/8" BSPT | £1.36      |
| CDHPL1202   | 12 mm   | 1/4" BSPT | £1.62      |
| CDHPL1203   | 12 mm   | 3/8" BSPT | £1.88      |
| CDHPL1204   | 12 mm   | 1/2" BSPT | £1.59      |



REDUCING ELBOW 3720

| PART NUMBER | TUBE OD | PRICE each |
|-------------|---------|------------|
| CDHGJ0604   | 6 mm    | £1.05      |
| CDHGJ0804   | 8 mm    | £1.85      |
| CDHGJ0806   | 8 mm    | £1.12      |
| CDHGJ0810   | 8 mm    | £1.52      |
| CDHGJ1006   | 10 mm   | £1.57      |
| CDHGJ1008   | 10 mm   | £1.22      |
| CDHGJ1208   | 12 mm   | £1.70      |
| CDHGJ1210   | 12 mm   | £1.56      |
| CDHGJ1510*  | 15 mm   | £1.87      |
| CDHGJ1512*  | 15 mm   | £1.87      |
| CDHGJ2215*  | 22 mm   | £3.18      |

REDUCING ELBOW

| PART NUMBER | TUBE OD | TUBE OD | PRICE each |
|-------------|---------|---------|------------|
| CDHUL0804   | 8 mm    | 4 mm    | £1.84      |
| CDHUL0806   | 8 mm    | 6 mm    | £1.63      |
| CDHUL1006   | 10 mm   | 6 mm    | £1.69      |
| CDHUL1008   | 10 mm   | 8 mm    | £1.54      |
| CDHUL1206   | 12 mm   | 6 mm    | £2.10      |
| CDHUL1208   | 12 mm   | 8 mm    | £1.77      |
| CDHUL1210   | 12 mm   | 10 mm   | £1.77      |

\*15 mm & 22 mm are not WRAS approved products

\*15 mm & 22 mm are not WRAS approved products



EQUAL TEE

| PART NUMBER | TUBE OD | PRICE each |
|-------------|---------|------------|
| CDHUT0404   | 4 mm    | £1.89      |
| CDHUT0606   | 6 mm    | £2.01      |
| CDHUT0808   | 8 mm    | £2.12      |
| CDHUT1010   | 10 mm   | £2.30      |
| CDHUT1212   | 12 mm   | £2.16      |
| CDHUT1515*  | 15 mm   | £5.59      |
| CDHUT2222*  | 22 mm   | £9.94      |



PLUG



| PART NUMBER | TUBE OD | PRICE each |
|-------------|---------|------------|
| CDHPP04     | 4 mm    | £0.50      |
| CDHPP06     | 6 mm    | £0.50      |
| CDHPP08     | 8 mm    | £0.52      |
| CDHPP10     | 10 mm   | £0.49      |
| CDHPP12     | 12 mm   | £0.62      |
| CDHPP15     | 15 mm   | £0.81      |
| CDHPP22     | 22 mm   | £0.96      |

REDUCING TEE

| PART NUMBER  | TUBE OD | TUBE OD | TUBE OD | PRICE each |
|--------------|---------|---------|---------|------------|
| CDHUT100608  | 10 mm   | 6 mm    | 8 mm    | £2.92      |
| CDHUT100610  | 10 mm   | 6 mm    | 10 mm   | £2.53      |
| CDHUT121012  | 12 mm   | 10 mm   | 12 mm   | £2.79      |
| CDHUT221222* | 22 mm   | 12 mm   | 22 mm   | £11.26     |
| CDHUT221522* | 22 mm   | 15 mm   | 22 mm   | £11.26     |

\*15 mm & 22 mm are not WRAS approved products



CLIP



| PART NUMBER | TUBE OD | PRICE each |
|-------------|---------|------------|
| CDHCP04     | 4 mm    | £0.08      |
| CDHCP05     | 5 mm    | £0.08      |
| CDHCP06     | 6 mm    | £0.08      |
| CDHCP08     | 8 mm    | £0.09      |
| CDHCP10     | 10 mm   | £0.09      |
| CDHCP12     | 12 mm   | £0.09      |
| CDHCP15     | 15 mm   | £0.24      |
| CDHCP22     | 22 mm   | £0.30      |



UNION Y

| PART NUMBER | TUBE OD A | TUBE OD B | PRICE each |
|-------------|-----------|-----------|------------|
| CDHUY0404   | 4 mm      | 4 mm      | £2.11      |
| CDHUY0606   | 6 mm      | 6 mm      | £2.25      |
| CDHUY0808   | 8 mm      | 8 mm      | £2.38      |
| CDHUY1008   | 10 mm     | 8 mm      | £2.83      |
| CDHUY1010   | 10 mm     | 10 mm     | £2.57      |
| CDHUY1212   | 12 mm     | 12 mm     | £2.68      |



STEM STRAIGHT



| PART NUMBER | STEM OD A | HOSE ID B | PRICE each |
|-------------|-----------|-----------|------------|
| CDHCJB0604  | 6 mm      | 4 mm      | £0.67      |
| CDHCJB0606  | 6 mm      | 6 mm      | £0.74      |
| CDHCJB0806  | 8 mm      | 6 mm      | £0.68      |
| CDHCJB1006  | 10 mm     | 6 mm      | £0.76      |
| CDHCJB1008  | 10 mm     | 8 mm      | £0.69      |
| CDHCJB1010  | 10 mm     | 10 mm     | £0.96      |
| CDHCJB1210  | 12 mm     | 10 mm     | £0.78      |



EQUAL CROSS

| PART NUMBER | TUBE OD | PRICE each |
|-------------|---------|------------|
| CDHZA0606   | 6 mm    | £3.63      |
| CDHZA0808   | 8 mm    | £4.14      |



END CAP

| PART NUMBER | TUBE OD | PRICE each |
|-------------|---------|------------|
| CDHPPF04    | 4 mm    | £1.24      |
| CDHPPF06    | 6 mm    | £1.24      |
| CDHPPF08    | 8 mm    | £1.28      |
| CDHPPF10    | 10 mm   | £1.46      |
| CDHPPF12    | 12 mm   | £1.43      |
| CDHPPF15*   | 15 mm   | £2.13      |
| CDHPPF22*   | 22 mm   | £2.58      |

\*15 mm & 22 mm are not WRAS approved products



STEM ELBOW



| PART NUMBER | STEM OD A | HOSE ID B | PRICE each |
|-------------|-----------|-----------|------------|
| CDHLJB1006  | 10 mm     | 6 mm      | £0.78      |
| CDHLJB1008  | 10 mm     | 8 mm      | £0.78      |





| PART NUMBER | TUBE OD | THREAD    | PRICE each |
|-------------|---------|-----------|------------|
| CDHRPL0401  | 4 mm    | 1/8" BSPT | £2.31      |
| CDHRPL0402  | 4 mm    | 1/4" BSPT | £2.34      |
| CDHRPL0601  | 6 mm    | 1/8" BSPT | £2.35      |
| CDHRPL0602  | 6 mm    | 1/4" BSPT | £2.15      |
| CDHRPL0801  | 8 mm    | 1/8" BSPT | £2.19      |
| CDHRPL0802  | 8 mm    | 1/4" BSPT | £2.20      |
| CDHRPL0803  | 8 mm    | 3/8" BSPT | £2.24      |
| CDHRPL1002  | 10 mm   | 1/4" BSPT | £2.53      |
| CDHRPL1003  | 10 mm   | 3/8" BSPT | £2.34      |
| CDHRPL1004  | 10 mm   | 1/2" BSPT | £2.69      |
| CDHRPL1203  | 12 mm   | 3/8" BSPT | £2.72      |
| CDHRPL1204  | 12 mm   | 1/2" BSPT | £2.80      |



| PART NUMBER | TUBE OD | THREAD    | PRICE each |
|-------------|---------|-----------|------------|
| CDHRPT04G01 | 4 mm    | 1/8" BSPP | £2.76      |
| CDHRPT04G02 | 4 mm    | 1/4" BSPP | £2.79      |
| CDHRPT06G01 | 6 mm    | 1/8" BSPP | £2.89      |
| CDHRPT06G02 | 6 mm    | 1/4" BSPP | £2.93      |
| CDHRPT08G01 | 8 mm    | 1/8" BSPP | £2.72      |
| CDHRPT08G02 | 8 mm    | 1/4" BSPP | £2.73      |
| CDHRPT08G03 | 8 mm    | 3/8" BSPP | £3.10      |
| CDHRPT10G02 | 10 mm   | 1/4" BSPP | £2.92      |
| CDHRPT10G03 | 10 mm   | 3/8" BSPP | £2.98      |
| CDHRPT10G04 | 10 mm   | 1/2" BSPP | £3.06      |
| CDHRPT12G03 | 12 mm   | 3/8" BSPP | £3.10      |
| CDHRPT12G04 | 12 mm   | 1/2" BSPP | £3.54      |



| PART NUMBER | TUBE OD | THREAD    | PRICE each |
|-------------|---------|-----------|------------|
| CDHRPL04G01 | 4 mm    | 1/8" BSPP | £2.31      |
| CDHRPL04G02 | 4 mm    | 1/4" BSPP | £2.34      |
| CDHRPL06G01 | 6 mm    | 1/8" BSPP | £2.35      |
| CDHRPL06G02 | 6 mm    | 1/4" BSPP | £2.38      |
| CDHRPL08G01 | 8 mm    | 1/8" BSPP | £2.19      |
| CDHRPL08G02 | 8 mm    | 1/4" BSPP | £2.20      |
| CDHRPL08G03 | 8 mm    | 3/8" BSPP | £2.24      |
| CDHRPL10G02 | 10 mm   | 1/4" BSPP | £2.28      |
| CDHRPL10G03 | 10 mm   | 3/8" BSPP | £2.34      |
| CDHRPL10G04 | 10 mm   | 1/2" BSPP | £2.42      |
| CDHRPL12G03 | 12 mm   | 3/8" BSPP | £2.45      |
| CDHRPL12G04 | 12 mm   | 1/2" BSPP | £2.80      |



| PART NUMBER | TUBE  | THREAD    | PRICE each |
|-------------|-------|-----------|------------|
| CDHRST0401  | 4 mm  | 1/8" BSPT | £2.76      |
| CDHRST0402  | 4 mm  | 1/4" BSPT | £2.79      |
| CDHRST0601  | 6 mm  | 1/8" BSPT | £2.89      |
| CDHRST0602  | 6 mm  | 1/4" BSPT | £2.64      |
| CDHRST0801  | 8 mm  | 1/8" BSPT | £3.02      |
| CDHRST0802  | 8 mm  | 1/4" BSPT | £2.73      |
| CDHRST0803  | 8 mm  | 3/8" BSPT | £3.10      |
| CDHRST1002  | 10 mm | 1/4" BSPT | £3.24      |
| CDHRST1003  | 10 mm | 3/8" BSPT | £3.31      |
| CDHRST1004  | 10 mm | 1/2" BSPT | £3.40      |
| CDHRST1203  | 12 mm | 3/8" BSPT | £3.45      |
| CDHRST1204  | 12 mm | 1/2" BSPT | £3.54      |



| PART NUMBER | TUBE  | THREAD    | PRICE each |
|-------------|-------|-----------|------------|
| CDHRPT0401  | 4 mm  | 1/8" BSPT | £2.76      |
| CDHRPT0402  | 4 mm  | 1/4" BSPT | £2.79      |
| CDHRPT0601  | 6 mm  | 1/8" BSPT | £2.60      |
| CDHRPT0602  | 6 mm  | 1/4" BSPT | £2.64      |
| CDHRPT0801  | 8 mm  | 1/8" BSPT | £2.72      |
| CDHRPT0802  | 8 mm  | 1/4" BSPT | £2.73      |
| CDHRPT0803  | 8 mm  | 3/8" BSPT | £3.45      |
| CDHRPT1002  | 10 mm | 1/4" BSPT | £3.24      |
| CDHRPT1003  | 10 mm | 3/8" BSPT | £2.98      |
| CDHRPT1004  | 10 mm | 1/2" BSPT | £3.40      |
| CDHRPT1203  | 12 mm | 3/8" BSPT | £3.45      |
| CDHRPT1204  | 12 mm | 1/2" BSPT | £3.54      |



| PART NUMBER | TUBE  | THREAD    | PRICE each |
|-------------|-------|-----------|------------|
| CDHRST04G01 | 4 mm  | 1/8" BSPP | £2.76      |
| CDHRST04G02 | 4 mm  | 1/4" BSPP | £2.79      |
| CDHRST06G01 | 6 mm  | 1/8" BSPP | £2.60      |
| CDHRST06G02 | 6 mm  | 1/4" BSPP | £2.93      |
| CDHRST08G01 | 8 mm  | 1/8" BSPP | £3.02      |
| CDHRST08G02 | 8 mm  | 1/4" BSPP | £2.73      |
| CDHRST08G03 | 8 mm  | 3/8" BSPP | £3.10      |
| CDHRST10G02 | 10 mm | 1/4" BSPP | £3.24      |
| CDHRST10G03 | 10 mm | 3/8" BSPP | £3.31      |
| CDHRST10G04 | 10 mm | 1/2" BSPP | £3.40      |
| CDHRST12G03 | 12 mm | 3/8" BSPP | £3.10      |



| PART NUMBER  | TUBE OD A | HOSE ID B | PRICE each |
|--------------|-----------|-----------|------------|
| CDHCVB15-1/2 | 15 mm     | 1/2"      | £5.10      |
| CDHCVB22-1/2 | 22 mm     | 1/2"      | £6.05      |
| CDHCVB22-3/4 | 22 mm     | 3/4"      | £6.17      |



| PART NUMBER  | TUBE OD A | HOSE ID B | PRICE each |
|--------------|-----------|-----------|------------|
| CDHCBB1210   | 12 mm     | 3/8"      | £2.25      |
| CDHCBB15-1/2 | 15 mm     | 1/2"      | £1.64      |
| CDHCBB22-1/2 | 22 mm     | 1/2"      | £2.33      |
| CDHCBB22-3/4 | 22 mm     | 3/4"      | £2.52      |

Eight



SWIVEL Y  
BSPT MALE



| PART NUMBER | TUBE OD | THREAD    | PRICE each |
|-------------|---------|-----------|------------|
| CDHRWT0401  | 4 mm    | 1/8" BSPT | £2.99      |
| CDHRWT0402  | 4 mm    | 1/4" BSPT | £3.02      |
| CDHRWT0601  | 6 mm    | 1/8" BSPT | £3.13      |
| CDHRWT0602  | 6 mm    | 1/4" BSPT | £3.18      |
| CDHRWT0801  | 8 mm    | 1/8" BSPT | £3.28      |
| CDHRWT0802  | 8 mm    | 1/4" BSPT | £3.30      |
| CDHRWT0803  | 8 mm    | 3/8" BSPT | £3.36      |
| CDHRWT1002  | 10 mm   | 1/4" BSPT | £3.71      |
| CDHRWT1003  | 10 mm   | 3/8" BSPT | £3.58      |
| CDHRWT1004  | 10 mm   | 1/2" BSPT | £3.67      |
| CDHRWT1203  | 12 mm   | 1/4" BSPT | £3.74      |
| CDHRWT1204  | 12 mm   | 1/2" BSPT | £3.83      |



SWIVEL Y  
BSPP MALE



| PART NUMBER | TUBE OD | THREAD    | PRICE each |
|-------------|---------|-----------|------------|
| CDHRWT04G01 | 4 mm    | 1/8" BSPP | £2.99      |
| CDHRWT04G02 | 4 mm    | 1/4" BSPP | £3.02      |
| CDHRWT06G01 | 6 mm    | 1/8" BSPP | £3.13      |
| CDHRWT06G02 | 6 mm    | 1/4" BSPP | £3.18      |
| CDHRWT08G01 | 8 mm    | 1/8" BSPP | £3.28      |
| CDHRWT08G02 | 8 mm    | 1/4" BSPP | £3.30      |
| CDHRWT08G03 | 8 mm    | 3/8" BSPP | £3.36      |
| CDHRWT10G02 | 10 mm   | 1/4" BSPP | £3.71      |
| CDHRWT10G03 | 10 mm   | 3/8" BSPP | £3.58      |
| CDHRWT10G04 | 10 mm   | 1/2" BSPP | £3.67      |
| CDHRWT12G03 | 12 mm   | 3/8" BSPP | £3.74      |
| CDHRWT12G04 | 12 mm   | 1/2" BSPP | £3.83      |

BRASS FITTINGS

BRASS TUBE INSERT  
F TYPE CARTRIDGE



| PART NUMBER | TUBE OD | PRICE each |
|-------------|---------|------------|
| CDHCAS-F04  | 4 mm    | £1.94      |
| CDHCAS-F06  | 6 mm    | £1.94      |
| CDHCAS-F08  | 8 mm    | £2.12      |
| CDHCAS-F10  | 10 mm   | £2.38      |
| CDHCAS-F12  | 12 mm   | £2.69      |

BRASS TUBE INSERT  
H TYPE CARTRIDGE



| PART NUMBER | TUBE OD | PRICE each |
|-------------|---------|------------|
| CDHCAS-H04  | 4 mm    | £1.41      |
| CDHCAS-H06  | 6 mm    | £1.50      |
| CDHCAS-H08  | 8 mm    | £1.52      |
| CDHCAS-H10  | 10 mm   | £1.74      |
| CDHCAS-H12  | 12 mm   | £2.88      |

Please contact your distributor for drilling dimensions

METRIC FLOW REGULATORS



ELBOW



| PART NUMBER | TUBE OD | PRICE each |
|-------------|---------|------------|
| CDHSLB0606  | 6 mm    | £10.87     |
| CDHSLB1010  | 10 mm   | £13.00     |



IN-LINE



| PART NUMBER | TUBE OD | PRICE each |
|-------------|---------|------------|
| CDHSTB0606  | 6 mm    | £10.87     |
| CDHSTB1010  | 10 mm   | £13.00     |

METRIC CHECK VALVES

NON-RETURN CHECK VALVE



| PART NUMBER | TUBE OD | PRICE each |
|-------------|---------|------------|
| CDHCVU0404  | 4 mm    | £10.08     |
| CDHCVU0606  | 6 mm    | £10.08     |
| CDHCVU0808  | 8 mm    | £10.36     |
| CDHCVU1010  | 10 mm   | £10.56     |
| CDHCVU1212  | 12 mm   | £10.88     |

METRIC HAND BALL VALVES

HAND BALL VALVE



| PART NUMBER | TUBE OD | PRICE each |
|-------------|---------|------------|
| CDHBVU0606  | 6 mm    | £6.96      |
| CDHBVU0808  | 8 mm    | £7.06      |
| CDHBVU1010  | 10 mm   | £7.60      |
| CDHBVU1212  | 12 mm   | £7.77      |



**STRAIGHT ADAPTOR  
BSPP MALE**



| PART NUMBER   | TUBE OD | THREAD    | PRICE each |
|---------------|---------|-----------|------------|
| CDHPC3/16-G01 | 3/16"   | 1/8" BSPP | £1.36      |
| CDHPC1/4-G01  | 1/4"    | 1/8" BSPP | £1.50      |
| CDHPC1/4-G02  | 1/4"    | 1/4" BSPP | £1.53      |
| CDHPC5/16-G01 | 5/16"   | 1/8" BSPP | £1.28      |
| CDHPC5/16-G02 | 5/16"   | 1/4" BSPP | £1.42      |
| CDHPC5/16-G03 | 5/16"   | 3/8" BSPP | £1.46      |
| CDHPC3/8-G02  | 3/8"    | 1/4" BSPP | £1.50      |
| CDHPC3/8-G03  | 3/8"    | 3/8" BSPP | £1.71      |
| CDHPC1/2-G03  | 1/2"    | 3/8" BSPP | £1.84      |
| CDHPC1/2-G04  | 1/2"    | 1/2" BSPP | £2.01      |



**EQUAL ELBOW**



| PART NUMBER | TUBE OD | PRICE each |
|-------------|---------|------------|
| CDHUL5/32   | 5/32"   | £1.48      |
| CDHUL3/16   | 3/16"   | £1.48      |
| CDHUL1/4    | 1/4"    | £1.54      |
| CDHUL5/16   | 5/16"   | £1.65      |
| CDHUL3/8    | 3/8"    | £1.87      |
| CDHUL1/2    | 1/2"    | £2.11      |

**REDUCING ELBOW**

| PART NUMBER    | TUBE OD | TUBE OD | PRICE each |
|----------------|---------|---------|------------|
| CDHUL5/16-5/32 | 5/16"   | 5/32"   | £1.84      |
| CDHUL5/16-1/4  | 5/16"   | 1/4"    | £1.82      |
| CDHUL3/8-1/4   | 3/8"    | 1/4"    | £2.06      |
| CDHUL3/8-5/16  | 3/8"    | 5/16"   | £2.06      |
| CDHUL1/2-5/16  | 1/2"    | 5/16"   | £2.40      |
| CDHUL1/2-3/8   | 1/2"    | 3/8"    | £2.31      |



**EQUAL UNION STRAIGHT**



| PART NUMBER | TUBE OD | PRICE each |
|-------------|---------|------------|
| CDHUC5/32   | 5/32"   | £1.57      |
| CDHUC3/16   | 3/16"   | £1.57      |
| CDHUC1/4    | 1/4"    | £1.60      |
| CDHUC5/16   | 5/16"   | £1.74      |
| CDHUC3/8    | 3/8"    | £2.03      |
| CDHUC1/2    | 1/2"    | £2.11      |



**EQUAL TEE**



| PART NUMBER | TUBE OD | PRICE each |
|-------------|---------|------------|
| CDHUT5/32   | 5/32"   | £2.36      |
| CDHUT3/16   | 3/16"   | £2.36      |
| CDHUT1/4    | 1/4"    | £2.24      |
| CDHUT5/16   | 5/16"   | £2.36      |
| CDHUT3/8    | 3/8"    | £2.56      |
| CDHUT1/2    | 1/2"    | £2.41      |

**REDUCING UNION STRAIGHT**

| PART NUMBER    | TUBE OD | TUBE OD | PRICE each |
|----------------|---------|---------|------------|
| CDHUC1/4-06    | 1/4"    | 6 mm    | £1.60      |
| CDHUC5/16-5/32 | 5/16"   | 5/32"   | £1.93      |
| CDHUC5/16-1/4  | 5/16"   | 1/4"    | £1.70      |
| CDHUC3/8-3/16  | 3/8"    | 3/16"   | £2.24      |
| CDHUC3/8-1/4   | 3/8"    | 1/4"    | £2.24      |
| CDHUC3/8-5/16  | 3/8"    | 5/16"   | £2.24      |
| CDHUC1/2-5/16  | 1/2"    | 5/16"   | £2.32      |
| CDHUC1/2-3/8   | 1/2"    | 3/8"    | £2.32      |



**EQUAL UNION Y**



| PART NUMBER | TUBE OD | PRICE each |
|-------------|---------|------------|
| CDHUY5/32   | 5/32"   | £2.11      |
| CDHUY3/16   | 3/16"   | £2.40      |
| CDHUY1/4    | 1/4"    | £2.24      |
| CDHUY5/16   | 5/16"   | £2.38      |
| CDHUY3/8    | 3/8"    | £2.56      |
| CDHUY1/2    | 1/2"    | £2.90      |



**STRAIGHT ADAPTOR  
BSPP FEMALE**



| PART NUMBER  | TUBE OD | THREAD    | PRICE each |
|--------------|---------|-----------|------------|
| CDHCF1/4-G04 | 1/4"    | 1/2" BSPP | £1.97      |
| CDHCF1/4-G06 | 1/4"    | 3/4" BSPP | £8.46      |
| CDHCF3/8-G03 | 3/8"    | 3/8" BSPP | £1.91      |
| CDHCF3/8-G04 | 3/8"    | 1/2" BSPP | £2.02      |
| CDHCF3/8-G05 | 3/8"    | 5/8" BSPP | £1.85      |
| CDHCF3/8-G06 | 3/8"    | 3/4" BSPP | £6.34      |
| CDHCF1/2-G04 | 1/2"    | 1/2" BSPP | £2.06      |



**U BEND**



| PART NUMBER  | TUBE OD | PRICE each |
|--------------|---------|------------|
| CDHBU3/8-3/8 | 3/8"    | £2.53      |
| CDHBU1/2-1/2 | 1/2"    | £2.67      |



**BULKHEAD**

| PART NUMBER | TUBE OD | PRICE each |
|-------------|---------|------------|
| CDHMM5/32   | 5/32"   | £2.10      |
| CDHMM1/4    | 1/4"    | £2.16      |
| CDHMM5/16   | 5/16"   | £2.33      |
| CDHMM3/8    | 3/8"    | £2.55      |
| CDHMM1/2    | 1/2"    | £2.94      |

**REDUCING BULKHEAD**

| PART NUMBER  | TUBE OD | TUBE OD | PRICE each |
|--------------|---------|---------|------------|
| CDHMM1/4-3/8 | 1/4"    | 3/8"    | £2.81      |



**STEM ELBOW**

| PART NUMBER | STEM OD A | TUBE OD B | PRICE each |
|-------------|-----------|-----------|------------|
| CDHLJ5/32   | 5/32"     | 5/32"     | £1.08      |
| CDHLJ3/16   | 3/16"     | 3/16"     | £1.09      |
| CDHLJ1/4    | 1/4"      | 1/4"      | £1.12      |
| CDHLJ5/16   | 5/16"     | 5/16"     | £1.22      |
| CDHLJ3/8    | 3/8"      | 3/8"      | £1.26      |
| CDHLJ1/2    | 1/2"      | 1/2"      | £1.33      |

**REDUCING STEM ELBOW**

|               |      |       |       |
|---------------|------|-------|-------|
| CDHLJ3/8-1/4  | 3/8" | 1/4"  | £1.26 |
| CDHLJ3/8-5/16 | 3/8" | 5/16" | £1.36 |



**STEM REDUCER**

| PART NUMBER   | STEM OD A | TUBE OD B | PRICE each |
|---------------|-----------|-----------|------------|
| CDHGJ1/4-5/32 | 1/4"      | 5/32"     | £1.16      |
| CDHGJ5/16-1/4 | 5/16"     | 1/4"      | £1.05      |
| CDHGJ5/16-3/8 | 5/16"     | 3/8"      | £1.74      |
| CDHGJ3/8-3/16 | 3/8"      | 3/16"     | £1.18      |
| CDHGJ3/8-1/4  | 3/8"      | 1/4"      | £1.22      |
| CDHGJ3/8-5/16 | 3/8"      | 5/16"     | £1.24      |
| CDHGJ3/8-1/2  | 3/8"      | 1/2"      | £1.69      |
| CDHGJ1/2-3/8  | 1/2"      | 3/8"      | £1.50      |
| CDHGJ1/2-15   | 1/2"      | 15 mm     | £2.79      |



**STEM ELBOW**

| PART NUMBER    | STEM OD A | HOSE ID B | PRICE each |
|----------------|-----------|-----------|------------|
| CDHLJB3/8-5/16 | 3/8"      | 5/16"     | £0.70      |
| CDHLJB3/8-3/8  | 3/8"      | 3/8"      | £0.79      |



**STEM STRAIGHT**

| PART NUMBER     | STEM OD A | HOSE ID B | PRICE each |
|-----------------|-----------|-----------|------------|
| CDHCJB1/4-3/16  | 1/4"      | 3/16"     | £0.74      |
| CDHCJB1/4-1/4   | 1/4"      | 1/4"      | £0.74      |
| CDHCJB5/16-5/16 | 5/16"     | 5/16"     | £0.68      |
| CDHCJB5/16-3/8  | 5/16"     | 3/8"      | £0.76      |
| CDHCJB3/8-1/4   | 3/8"      | 1/4"      | £0.76      |
| CDHCJB3/8-3/8   | 3/8"      | 3/8"      | £0.69      |
| CDHCJB3/8-5/16  | 3/8"      | 5/16"     | £0.69      |
| CDHCJB1/2-3/8   | 1/2"      | 3/8"      | £0.71      |
| CDHCJB1/2-1/2   | 1/2"      | 1/2"      | £0.81      |



**END CAP**

| PART NUMBER | TUBE OD | PRICE each |
|-------------|---------|------------|
| CDHPF5/32   | 5/32"   | £1.24      |
| CDHPF1/4    | 1/4"    | £1.24      |
| CDHPF5/16   | 5/16"   | £1.28      |
| CDHPF3/8    | 3/8"    | £1.46      |
| CDHPF1/2    | 1/2"    | £1.59      |



**PLUG**

| PART NUMBER | TUBE OD | PRICE each |
|-------------|---------|------------|
| CDHPP5/32   | 5/32"   | £0.50      |
| CDHPP3/16   | 3/16"   | £0.50      |
| CDHPP1/4    | 1/4"    | £0.50      |
| CDHPP5/16   | 5/16"   | £0.52      |
| CDHPP3/8    | 3/8"    | £0.54      |
| CDHPP1/2    | 1/2"    | £0.55      |



**CLIP**

| PART NUMBER | TUBE OD | PRICE each |
|-------------|---------|------------|
| CDHCP5/32   | 5/32"   | £0.08      |
| CDHCP3/16   | 3/16"   | £0.08      |
| CDHCP1/4    | 1/4"    | £0.08      |
| CDHCP5/16   | 5/16"   | £0.09      |
| CDHCP3/8    | 3/8"    | £0.09      |
| CDHCP1/2    | 1/2"    | £0.09      |

IMPERIAL FLOW REGULATORS



ELBOW  
FLOW REGULATOR



3720

| PART NUMBER   | TUBE OD | PRICE each |
|---------------|---------|------------|
| CDHSLB1/4-1/4 | 1/4"    | £10.87     |
| CDHSLB3/8-3/8 | 3/8"    | £13.00     |



IN-LINE  
FLOW REGULATOR



3720

| PART NUMBER   | TUBE OD | PRICE each |
|---------------|---------|------------|
| CDHSTB1/4-1/4 | 1/4"    | £10.87     |
| CDHSTB3/8-3/8 | 3/8"    | £13.00     |

IMPERIAL CHECK VALVES

SPECIFICATIONS

|                       |                                    |
|-----------------------|------------------------------------|
| Max. working pressure | 10 bar @ 65°C continuous use       |
| Working temperature   | 90°C for short term 5 minutes max. |
| Cracking pressure     | 0.02 bar                           |



NON-RETURN  
CHECK VALVE



3720

| PART NUMBER | TUBE OD | PRICE each |
|-------------|---------|------------|
| CDHCVU5/32  | 5/32"   | £10.28     |
| CDHCVU1/4   | 1/4"    | £10.22     |
| CDHCVU5/16  | 5/16"   | £10.36     |
| CDHCVU3/8   | 3/8"    | £10.56     |
| CDHCVU1/2   | 1/2"    | £10.88     |

IMPERIAL HAND BALL VALVES

HAND BALL VALVE  
IMPERIAL  
SOLD IN PACKS OF 10



3720

| PART NUMBER     | TUBE OD | PRICE each |
|-----------------|---------|------------|
| CDHBVU1/4-1/4   | 1/4"    | £6.96      |
| CDHBVU5/16-5/16 | 5/16"   | £7.06      |
| CDHBVU3/8-3/8   | 3/8"    | £7.60      |
| CDHBVU1/2-1/2   | 1/2"    | £7.77      |

IMPERIAL THREAD TO THREAD



REDUCER  
BSPP FEMALE



3720

| PART NUMBER    | THREAD A  | THREAD B  | PRICE each |
|----------------|-----------|-----------|------------|
| CDHUFF-G02-G06 | 1/4" BSPP | 3/4" BSPP | £2.19      |
| CDHUFF-G03-G06 | 3/8" BSPP | 3/4" BSPP | £2.72      |

Do you also need?



Polyethylene tube

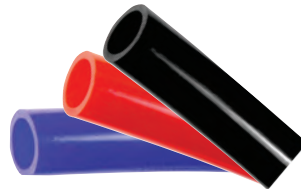

Find it on page 668, section ten



# John Guest Fittings

If you're looking for a reliable way to manage airflow, John Guest's push-fit fittings are an excellent option. These fittings are suitable for both small workshops and large industrial settings, and they can power various pneumatic tools, instruments, and ring main systems. With John Guest's push-fit fittings, you can assemble your compressed air and pneumatics systems quickly and easily without needing any tools.

The push-fit fittings from John Guest are made of rigid plastic and brass, providing excellent corrosion and pressure resistance. These fittings come in various sizes, making them suitable for various applications, including air, pneumatics, inert gases, vacuum, and potable liquids. Designed for easy and quick installation, the compressed air and pneumatic push-fit fittings from John Guest offer optimal airflow and pressure resistance, ensuring reliable performance.

They are designed for easy installation, require no tools, and provide airtight connections. They can be used for air piping systems up to 10 bar and are suitable for vacuum, inert gases, and potable liquid applications.

## Benefits

- Install air systems 50% faster with push-fit technology - no tools, threading, or solvents needed.
- Corrosion-resistant materials extend the lifecycle and efficiency of systems and equipment.
- Systems can be reconfigured quickly with minimal downtime thanks to demountable and interchangeable fittings that simplify layout changes.
- Moisture is eliminated from the airline to prevent equipment contamination, enhancing performance and longevity.
- Uninterrupted optimal airflow and quality – Airtight seal reduces energy consumption and eliminates pressure drops and leaks.
- Versatile solution for various pipes, including nylon, powder-coated aluminium, LLDPE, and soft metal.



## METRIC FITTINGS

As well as standard push-fit connections & metric fittings that work with specific threads, we offer selected fittings with SuperThread technology that enables them to be used with any thread type.

The special polyurethane seal feature means no sealant need be applied to make an airtight joint. There is no danger of tape entering the system.

Fittings with SuperThread also have countersunk throughbores to provide superior flow characteristics.

The design allows for a smaller compact body & reduced hexagon size.



2110

### STRAIGHT ADAPTOR METRIC MALE

| PART NUMBER | TUBE OD | THREAD | PRICE |
|-------------|---------|--------|-------|
| JGRM0104M5  | 4 mm    | M5     | £3.25 |
| JGRM0105M5  | 5 mm    | M5     | £3.40 |
| JGRM0106M5  | 6 mm    | M5     | £3.10 |



2110

### STRAIGHT ADAPTOR WITH INTEGRAL SEAL UNIVERSAL MALE

| PART NUMBER | TUBE OD | THREAD | PRICE |
|-------------|---------|--------|-------|
| JGRM010411  | 4 mm    | 1/8"   | £3.02 |
| JGRM010412  | 4 mm    | 1/4"   | £3.78 |
| JGRM010512  | 5 mm    | 1/4"   | £3.67 |
| JGRM010611  | 6 mm    | 1/8"   | £3.67 |
| JGRM010612  | 6 mm    | 1/4"   | £3.06 |
| JGRM010811  | 8 mm    | 1/8"   | £3.78 |
| JGRM010812  | 8 mm    | 1/4"   | £3.78 |
| JGRM010813  | 8 mm    | 3/8"   | £5.44 |
| JGRM011012  | 10 mm   | 1/4"   | £5.29 |
| JGRM011013  | 10 mm   | 3/8"   | £6.16 |
| JGRM011014  | 10 mm   | 1/2"   | £7.60 |
| JGRM011213  | 12 mm   | 3/8"   | £7.60 |
| JGRM011214  | 12 mm   | 1/2"   | £8.09 |

Thread can be used with BSPP, BSPT, NPT, PF & PT



### STRAIGHT ADAPTOR BSPP MALE



2110

| PART NUMBER | TUBE OD | THREAD    | PRICE |
|-------------|---------|-----------|-------|
| JGPM010411E | 4 mm    | 1/8" BSPP | £1.81 |
| JGPM010412E | 4 mm    | 1/4" BSPP | £1.81 |
| JGPM010511E | 5 mm    | 1/8" BSPP | £1.63 |
| JGPM010512E | 5 mm    | 1/4" BSPP | £2.00 |
| JGPM010611E | 6 mm    | 1/8" BSPP | £1.63 |
| JGPM010612E | 6 mm    | 1/4" BSPP | £1.81 |
| JGPM010811E | 8 mm    | 1/8" BSPP | £1.69 |
| JGPM010812E | 8 mm    | 1/4" BSPP | £1.81 |
| JGPM010813E | 8 mm    | 3/8" BSPP | £2.53 |
| JGPM011012E | 10 mm   | 1/4" BSPP | £2.84 |
| JGPM011013E | 10 mm   | 3/8" BSPP | £3.10 |
| JGPM011014E | 10 mm   | 1/2" BSPP | £3.97 |
| JGPM011213E | 12 mm   | 3/8" BSPP | £4.23 |
| JGPM011214E | 12 mm   | 1/2" BSPP | £4.28 |



### STRAIGHT ADAPTOR BSPT MALE



2110

| PART NUMBER | TUBE OD | THREAD    | PRICE |
|-------------|---------|-----------|-------|
| JGPM010401E | 4 mm    | 1/8" BSPT | £1.22 |
| JGPM010402E | 4 mm    | 1/4" BSPT | £1.69 |
| JGPM010501E | 5 mm    | 1/8" BSPT | £1.30 |
| JGPM010601E | 6 mm    | 1/8" BSPT | £1.51 |
| JGPM010602E | 6 mm    | 1/4" BSPT | £1.69 |
| JGPM010801E | 8 mm    | 1/8" BSPT | £1.66 |
| JGPM010802E | 8 mm    | 1/4" BSPT | £1.69 |
| JGPM010803E | 8 mm    | 3/8" BSPT | £2.20 |
| JGPM011002E | 10 mm   | 1/4" BSPT | £2.74 |
| JGPM011003E | 10 mm   | 3/8" BSPT | £2.87 |
| JGPM011004E | 10 mm   | 1/2" BSPT | £3.49 |
| JGPM011203E | 12 mm   | 3/8" BSPT | £3.71 |
| JGPM011204E | 12 mm   | 1/2" BSPT | £4.04 |



### EQUAL STRAIGHT CONNECTOR



2110

| PART NUMBER | TUBE OD | PRICE |
|-------------|---------|-------|
| JGPM0404E   | 4 mm    | £1.93 |
| JGPM0405E   | 5 mm    | £1.91 |
| JGPM0406E   | 6 mm    | £2.02 |
| JGPM0408E   | 8 mm    | £2.23 |
| JGPM0410E   | 10 mm   | £2.87 |
| JGPM0412E   | 12 mm   | £3.31 |

### EQUAL STRAIGHT CONNECTOR



2110

| PART NUMBER | TUBE OD | PRICE |
|-------------|---------|-------|
| JGRM0404E   | 4 mm    | £2.20 |
| JGRM0405E   | 5 mm    | £2.27 |
| JGRM0408E   | 8 mm    | £2.59 |
| JGRM0410E   | 10 mm   | £3.31 |
| JGRM0412E   | 12 mm   | £3.89 |



### EQUAL ELBOW



2110

| PART NUMBER | TUBE OD | PRICE |
|-------------|---------|-------|
| JGPM0304E   | 4 mm    | £2.05 |
| JGPM0305E   | 5 mm    | £2.09 |
| JGPM0306E   | 6 mm    | £2.27 |
| JGPM0308E   | 8 mm    | £2.70 |
| JGPM0310E   | 10 mm   | £3.49 |
| JGPM0312E   | 12 mm   | £3.87 |

### EQUAL ELBOW



2110

| PART NUMBER | TUBE OD | PRICE |
|-------------|---------|-------|
| JGRM0304E   | 4 mm    | £2.46 |
| JGRM0306E   | 6 mm    | £2.70 |
| JGRM0308E   | 8 mm    | £3.10 |
| JGRM0310E   | 10 mm   | £4.38 |
| JGRM0312E   | 12 mm   | £5.07 |



EQUAL TEE



2110

| PART NUMBER | TUBE OD | PRICE |
|-------------|---------|-------|
| JGPM0204E   | 4 mm    | £3.02 |
| JGPM0205E   | 5 mm    | £2.84 |
| JGPM0206E   | 6 mm    | £3.06 |
| JGPM0208E   | 8 mm    | £3.24 |
| JGPM0210E   | 10 mm   | £3.92 |
| JGPM0212E   | 12 mm   | £4.65 |



STEM ADAPTOR  
BSPP MALE



2110

| PART NUMBER | STEM OD | THREAD    | PRICE |
|-------------|---------|-----------|-------|
| JGPM050411E | 4 mm    | 1/8" BSPP | £0.94 |
| JGPM050412E | 4 mm    | 1/4" BSPP | £0.95 |
| JGPM050511E | 5 mm    | 1/8" BSPP | £1.02 |
| JGPM050512E | 5 mm    | 1/4" BSPP | £1.10 |
| JGPM050611E | 6 mm    | 1/8" BSPP | £0.72 |
| JGPM050612E | 6 mm    | 1/4" BSPP | £0.83 |
| JGPM050811E | 8 mm    | 1/8" BSPP | £0.72 |
| JGPM050812E | 8 mm    | 1/4" BSPP | £0.83 |
| JGPM050813E | 8 mm    | 3/8" BSPP | £1.47 |
| JGPM051012E | 10 mm   | 1/4" BSPP | £1.02 |
| JGPM051013E | 10 mm   | 3/8" BSPP | £1.55 |
| JGPM051014E | 10 mm   | 1/2" BSPP | £2.15 |
| JGPM051213E | 12 mm   | 3/8" BSPP | £2.09 |
| JGPM051214E | 12 mm   | 1/2" BSPP | £2.34 |



FLAT END ADAPTOR  
BSPP FEMALE



2110

| PART NUMBER  | TUBE OD | THREAD    | PRICE |
|--------------|---------|-----------|-------|
| JGPM450411E* | 4 mm    | 1/8" BSPP | £1.94 |
| JGPM450611E  | 6 mm    | 1/8" BSPP | £2.45 |
| JGPM450612E* | 6 mm    | 1/4" BSPP | £2.45 |
| JGPM450812E* | 8 mm    | 1/4" BSPP | £2.46 |

\* With thread seal, all other sizes no seal



BULKHEAD CONNECTOR



2110

| PART NUMBER | TUBE OD | PRICE |
|-------------|---------|-------|
| JGPM1204E   | 4 mm    | £3.74 |
| JGPM1205E   | 5 mm    | £3.64 |
| JGPM1206E   | 6 mm    | £3.71 |
| JGPM1208E   | 8 mm    | £3.89 |
| JGPM1210E   | 10 mm   | £5.90 |
| JGPM1212E   | 12 mm   | £7.24 |

EQUAL TEE



2110

| PART NUMBER | TUBE OD | PRICE |
|-------------|---------|-------|
| JGRM0204E   | 4 mm    | £3.21 |
| JGRM0208E   | 8 mm    | £3.89 |



STEM ADAPTOR  
BSPT MALE



2110

| PART NUMBER | STEM OD | THREAD    | PRICE |
|-------------|---------|-----------|-------|
| JGPM050401E | 4 mm    | 1/8" BSPT | £0.72 |
| JGPM050402E | 4 mm    | 1/4" BSPT | £0.72 |
| JGPM050501E | 5 mm    | 1/8" BSPT | £0.72 |
| JGPM050502E | 5 mm    | 1/4" BSPT | £0.72 |
| JGPM050601E | 6 mm    | 1/8" BSPT | £0.72 |
| JGPM050602E | 6 mm    | 1/4" BSPT | £0.72 |
| JGPM050801E | 8 mm    | 1/8" BSPT | £0.72 |
| JGPM050802E | 8 mm    | 1/4" BSPT | £0.72 |
| JGPM050803E | 8 mm    | 3/8" BSPT | £1.15 |
| JGPM051002E | 10 mm   | 1/4" BSPT | £0.95 |
| JGPM051003E | 10 mm   | 3/8" BSPT | £1.15 |
| JGPM051004E | 10 mm   | 1/2" BSPT | £1.93 |
| JGPM051203E | 12 mm   | 3/8" BSPT | £1.33 |
| JGPM051204E | 12 mm   | 1/2" BSPT | £1.93 |



REDUCING STRAIGHT  
CONNECTOR



2110

| PART NUMBER | TUBE OD | TUBE OD | PRICE |
|-------------|---------|---------|-------|
| JGPM200604E | 6 mm    | 4 mm    | £2.27 |
| JGPM200804E | 8 mm    | 4 mm    | £2.27 |
| JGPM200806E | 8 mm    | 6 mm    | £2.34 |
| JGPM201004E | 10 mm   | 4 mm    | £2.74 |
| JGPM201006E | 10 mm   | 6 mm    | £2.74 |
| JGPM201008E | 10 mm   | 8 mm    | £2.46 |
| JGPM201208E | 12 mm   | 8 mm    | £3.36 |
| JGPM201210E | 12 mm   | 10 mm   | £3.89 |

BRASS BULKHEAD ADAPTOR



2110

| PART NUMBER | TUBE OD | PRICE |
|-------------|---------|-------|
| JGRM070612  | 6 mm    | £7.18 |
| JGRM070812  | 8 mm    | £8.86 |

BULKHEAD CONNECTOR



2110

| PART NUMBER | TUBE OD | PRICE |
|-------------|---------|-------|
| JGRM1206    | 6 mm    | £7.56 |





REDUCING ELBOW



2110

| PART NUMBER | TUBE OD | TUBE OD | PRICE |
|-------------|---------|---------|-------|
| JGPM210604E | 6 mm    | 4 mm    | £2.80 |
| JGPM210804E | 8 mm    | 4 mm    | £2.80 |
| JGPM210806E | 8 mm    | 6 mm    | £2.84 |
| JGPM211004E | 10 mm   | 4 mm    | £3.89 |
| JGPM211006E | 10 mm   | 6 mm    | £3.93 |
| JGPM211008E | 10 mm   | 8 mm    | £3.93 |
| JGPM211208E | 12 mm   | 8 mm    | £3.89 |
| JGPM211210E | 12 mm   | 10 mm   | £4.04 |



STEM ELBOW



2110

| PART NUMBER | TUBE OD | STEM OD | PRICE |
|-------------|---------|---------|-------|
| JGPM220404E | 4 mm    | 4 mm    | £1.89 |
| JGPM220505E | 5 mm    | 5 mm    | £2.12 |
| JGPM220606E | 6 mm    | 6 mm    | £2.15 |
| JGPM220808E | 8 mm    | 8 mm    | £2.70 |
| JGPM221010E | 10 mm   | 10 mm   | £3.71 |
| JGPM221212E | 12 mm   | 12 mm   | £4.43 |



TWO-WAY DIVIDER



2110

| PART NUMBER | TUBE OD | PRICE |
|-------------|---------|-------|
| JGRM2306E   | 6 mm    | £3.78 |
| JGRM2308E   | 8 mm    | £3.78 |
| JGRM2312E   | 12 mm   | £6.80 |



TWO-WAY DIVIDER  
COMPACT FITTING



2110

| PART NUMBER | TUBE OD | PRICE |
|-------------|---------|-------|
| JGPM2304E   | 4 mm    | £3.06 |
| JGPM2308E   | 8 mm    | £3.55 |
| JGPM2310E   | 10 mm   | £4.32 |



STEM ADAPTOR  
TUBE TO HOSE



2110

| PART NUMBER | HOSE ID | STEM OD | PRICE |
|-------------|---------|---------|-------|
| JGPM250604E | 4 mm    | 6 mm    | £1.91 |
| JGPM250806E | 6 mm    | 8 mm    | £2.00 |
| JGPM251008E | 8 mm    | 10 mm   | £2.05 |



REDUCER



2110

| PART NUMBER | TUBE OD | STEM OD | PRICE |
|-------------|---------|---------|-------|
| JGPM060504E | 4 mm    | 5 mm    | £1.30 |
| JGPM060604E | 4 mm    | 6 mm    | £1.37 |
| JGPM060605E | 5 mm    | 6 mm    | £1.47 |
| JGPM060804E | 4 mm    | 8 mm    | £1.66 |
| JGPM060805E | 5 mm    | 8 mm    | £1.63 |
| JGPM060806E | 6 mm    | 8 mm    | £1.66 |
| JGPM061006E | 6 mm    | 10 mm   | £1.69 |
| JGPM061008E | 8 mm    | 10 mm   | £2.02 |
| JGPM061208E | 8 mm    | 12 mm   | £2.27 |
| JGPM061210E | 10 mm   | 12 mm   | £3.86 |



PLUG



2110

| PART NUMBER | STEM OD | PRICE |
|-------------|---------|-------|
| JGPM0804R   | 4 mm    | £0.49 |
| JGPM0805R   | 5 mm    | £0.53 |
| JGPM0806R   | 6 mm    | £0.57 |
| JGPM0808R   | 8 mm    | £0.68 |
| JGPM0810R   | 10 mm   | £1.22 |
| JGPM0812R   | 12 mm   | £1.48 |



ENLARGER



2110

| PART NUMBER | TUBE OD | STEM OD | PRICE |
|-------------|---------|---------|-------|
| JGPM130405E | 4 mm    | 5 mm    | £2.34 |

Literature is available for guidance on installing John Guest fittings, tube & pipe. Please contact your distributor for more details.

## IMPERIAL FITTINGS

Imperial fittings offered in sizes 5/32" to 5/8" are manufactured in grey acetal copolymer, making them especially suitable for applications involving foodstuffs & potable liquids.

They are however equally suitable for air & inert gases & can be used on N<sub>2</sub>/CO<sub>2</sub> (installed in accordance with The British Beer & Pub Association Code of Practice) mixed gas dispense lines & in pneumatic applications & vacuum.



### STRAIGHT ADAPTOR BSPT MALE



2110

| PART NUMBER | TUBE OD | THREAD    | PRICE |
|-------------|---------|-----------|-------|
| JGPM010401S | 5/32"   | 1/8" BSPT | £1.30 |
| JGPI010601S | 3/16"   | 1/8" BSPT | £1.37 |
| JGPI010801S | 1/4"    | 1/8" BSPT | £1.55 |
| JGPI010802S | 1/4"    | 1/4" BSPT | £1.74 |
| JGPM010801S | 5/16"   | 1/8" BSPT | £1.73 |
| JGPM010802S | 5/16"   | 1/4" BSPT | £1.80 |
| JGPM010803S | 5/16"   | 3/8" BSPT | £2.30 |
| JGPI011202S | 3/8"    | 1/4" BSPT | £2.87 |
| JGPI011203S | 3/8"    | 3/8" BSPT | £2.99 |
| JGPI011603S | 1/2"    | 3/8" BSPT | £3.97 |
| JGPI011604S | 1/2"    | 1/2" BSPT | £4.39 |



### STRAIGHT ADAPTOR BSPP MALE



2110

| PART NUMBER | TUBE OD | THREAD    | PRICE |
|-------------|---------|-----------|-------|
| JGPI010812S | 1/4"    | 1/4" BSPP | £2.88 |
| JGPI011212S | 3/8"    | 1/4" BSPP | £3.18 |



### STRAIGHT ADAPTOR NPTF MALE



2110

| PART NUMBER | TUBE OD | THREAD    | PRICE |
|-------------|---------|-----------|-------|
| JGPM010421S | 5/32"   | 1/8" NPTF | £1.30 |
| JGPM010422S | 5/32"   | 1/4" NPTF | £1.40 |
| JGPI010621S | 3/16"   | 1/8" NPTF | £1.40 |
| JGPI010821S | 1/4"    | 1/8" NPTF | £1.55 |
| JGPI010822S | 1/4"    | 1/4" NPTF | £1.74 |
| JGPI010823S | 1/4"    | 3/8" NPTF | £1.66 |
| JGPM010821S | 5/16"   | 1/8" NPTF | £1.73 |
| JGPM010822S | 5/16"   | 1/4" NPTF | £1.80 |
| JGPM010823S | 5/16"   | 3/8" NPTF | £2.30 |
| JGPI011221S | 3/8"    | 1/8" NPTF | £2.77 |
| JGPI011222S | 3/8"    | 1/4" NPTF | £2.87 |
| JGPI011223S | 3/8"    | 3/8" NPTF | £2.99 |
| JGPI011224S | 3/8"    | 1/2" NPTF | £3.97 |
| JGPI011623S | 1/2"    | 3/8" NPTF | £3.93 |
| JGPI011624S | 1/2"    | 1/2" NPTF | £4.38 |
| JGPI012026S | 5/8"    | 3/4" NPTF | £4.99 |



### EQUAL STRAIGHT ADAPTOR



2110

| PART NUMBER | TUBE OD | PRICE |
|-------------|---------|-------|
| JGPM0404S   | 5/32"   | £1.91 |
| JGPI0406S   | 3/16"   | £1.94 |
| JGPI0408S   | 1/4"    | £2.20 |
| JGPM0408S   | 5/16"   | £2.34 |
| JGPI0412S   | 3/8"    | £2.99 |
| JGPI0416S   | 1/2"    | £3.67 |



### REDUCING STRAIGHT ADAPTOR



2110

| PART NUMBER | TUBE OD | TUBE OD | PRICE |
|-------------|---------|---------|-------|
| JGPI200806S | 1/4"    | 3/16"   | £2.41 |
| JGPM200804S | 5/16"   | 5/32"   | £2.06 |
| JGPI201006S | 5/16"   | 3/16"   | £2.45 |
| JGPI201008S | 5/16"   | 1/4"    | £2.49 |
| JGPI201206S | 3/8"    | 3/16"   | £2.95 |
| JGPI201208S | 3/8"    | 1/4"    | £2.99 |
| JGPI201210S | 3/8"    | 5/16"   | £2.66 |
| JGPI201610S | 1/2"    | 5/16"   | £3.44 |
| JGPI201612S | 1/2"    | 3/8"    | £3.74 |



### EQUAL TEE



2110

| PART NUMBER | TUBE OD | PRICE |
|-------------|---------|-------|
| JGPM0204S   | 5/32"   | £3.02 |
| JGPI0206S   | 3/16"   | £3.02 |
| JGPI0208S   | 1/4"    | £3.44 |
| JGPM0208S   | 5/16"   | £3.53 |
| JGPI0212S   | 3/8"    | £4.18 |
| JGPI0216S   | 1/2"    | £5.00 |



### REDUCING TEE



2110

| PART NUMBER | TUBE OD (A) | TUBE OD (B) | PRICE |
|-------------|-------------|-------------|-------|
| JGPI301208S | 3/8"        | 1/4"        | £4.54 |
| JGPI301612S | 1/2"        | 3/8"        | £5.52 |



**EQUAL ELBOW**



2110

| PART NUMBER | TUBE OD | PRICE |
|-------------|---------|-------|
| JGPM0304S   | 5/32"   | £2.20 |
| JGPI0306S   | 3/16"   | £2.27 |
| JGPI0308S   | 1/4"    | £2.61 |
| JGPM0308S   | 5/16"   | £2.74 |
| JGPI0312S   | 3/8"    | £3.93 |
| JGPI0316S   | 1/2"    | £4.69 |



**BULKHEAD CONNECTOR**



2110

| PART NUMBER | TUBE OD | PRICE  |
|-------------|---------|--------|
| JGPM1204S   | 5/32"   | £3.35  |
| JGPI1206S   | 3/16"   | £3.93  |
| JGPI1208S   | 1/4"    | £4.08  |
| JGPM1208S   | 5/16"   | £5.90  |
| JGPI1212S   | 3/8"    | £6.09  |
| JGPI1216S   | 1/2"    | £10.37 |



**STEM ADAPTOR  
BSPT MALE**



2110

| PART NUMBER | STEM OD | THREAD    | PRICE |
|-------------|---------|-----------|-------|
| JGPI050601S | 3/16"   | 1/8" BSPT | £1.37 |
| JGPI050801S | 1/4"    | 1/8" BSPT | £1.55 |
| JGPI050802S | 1/4"    | 1/4" BSPT | £1.55 |
| JGPM050801S | 5/16"   | 1/8" BSPT | £1.58 |
| JGPM050802S | 5/16"   | 1/4" BSPT | £1.62 |
| JGPM050803S | 5/16"   | 3/8" BSPT | £1.73 |
| JGPI051202S | 3/8"    | 1/4" BSPT | £1.66 |
| JGPI051203S | 3/8"    | 3/8" BSPT | £2.09 |
| JGPI051603S | 1/2"    | 3/8" BSPT | £2.12 |
| JGPI051604S | 1/2"    | 1/2" BSPT | £2.16 |



**STEM ADAPTOR  
TUBE TO HOSE**



2110

| PART NUMBER | STEM OD | HOSE ID | PRICE |
|-------------|---------|---------|-------|
| JGPI250806S | 1/4"    | 3/16"   | £1.22 |
| JGPI250808S | 1/4"    | 1/4"    | £1.33 |
| JGPI250810S | 1/4"    | 5/16"   | £1.25 |
| JGPI251006S | 5/16"   | 3/16"   | £1.32 |
| JGPI251008S | 5/16"   | 1/4"    | £1.44 |
| JGPM250808S | 5/16"   | 5/16"   | £1.55 |
| JGPI251012S | 5/16"   | 3/8"    | £2.12 |
| JGPI251208S | 3/8"    | 1/4"    | £2.12 |
| JGPI251210S | 3/8"    | 5/16"   | £2.05 |
| JGPI251212S | 3/8"    | 3/8"    | £2.16 |
| JGPI251216S | 3/8"    | 1/2"    | £2.34 |
| JGPI251612S | 1/2"    | 3/8"    | £2.53 |
| JGPI251616S | 1/2"    | 1/2"    | £2.87 |



**FLAT END ADAPTOR  
BSPP FEMALE**



2110

| PART NUMBER | TUBE OD | THREAD    | PRICE |
|-------------|---------|-----------|-------|
| JGPI451213S | 3/8"    | 3/8" BSPP | £4.76 |
| JGPI451613S | 1/2"    | 3/8" BSPP | £5.11 |

**TUBE INSERT**



2110

| PART NUMBER | TUBE ID | PRICE |
|-------------|---------|-------|
| JGTSI250S   | 1/4"    | £0.22 |
| JGTSI312S   | 5/16"   | £0.30 |
| JGTSI375S   | 3/8"    | £0.30 |



**STEM ELBOW**



2110

| PART NUMBER | TUBE OD | STEM OD | PRICE |
|-------------|---------|---------|-------|
| JGPM220404S | 5/32"   | 5/32"   | £2.27 |
| JGPI220606S | 3/16"   | 3/16"   | £2.31 |
| JGPI220808S | 1/4"    | 1/4"    | £2.38 |
| JGPM220808S | 5/16"   | 5/16"   | £2.88 |
| JGPI221212S | 3/8"    | 3/8"    | £4.31 |
| JGPI221616S | 1/2"    | 1/2"    | £4.54 |



**STEM ELBOW  
TUBE TO HOSE**



2110

| PART NUMBER | HOSE ID | STEM OD | PRICE |
|-------------|---------|---------|-------|
| JGPI290808S | 1/4"    | 1/4"    | £1.85 |
| JGPI290810S | 5/16"   | 1/4"    | £1.94 |
| JGPI291008S | 1/4"    | 5/16"   | £1.85 |
| JGPM290808S | 5/16"   | 5/16"   | £1.94 |
| JGPI291208S | 1/4"    | 3/8"    | £2.38 |
| JGPI291210S | 5/16"   | 3/8"    | £2.46 |



**PLUG**



2110

| PART NUMBER | STEM OD | PRICE |
|-------------|---------|-------|
| JGPM0804S   | 5/32"   | £0.53 |
| JGPI0806S   | 3/16"   | £0.57 |
| JGPI0808S   | 1/4"    | £0.57 |
| JGPM0808S   | 5/16"   | £0.68 |
| JGPI0812S   | 3/8"    | £0.95 |
| JGPI0816S   | 1/2"    | £1.48 |



**3-WAY DIVIDER**



2110

| PART NUMBER | TUBE OD INLET | TUBE OD OUTLET | PRICE |
|-------------|---------------|----------------|-------|
| JGPI491612S | 1/2"          | 3/8"           | £8.66 |

### SPECIFICATIONS

|   |                      |
|---|----------------------|
| Temperature range                       | -15°C to +225°C      |
| Minimum pressure                        | -0.99 bar            |
| Maximum pressure                        | 15 bar               |
| <b>MATERIALS</b>                        |                      |
| Body, collet, capsule & clamping washer | 316L stainless steel |
| Safety ring                             | Teflon™              |
| Lip seal & thread packing               | Food FKM             |

### THREAD DETAILS

|   |
|---|
| Tapered gas in conformity with ISO 7.1, BS 21, DIN 2999 |
| Parallel gas in conformity with ISO 228 Class A         |
| Metric in conformity with ISO R/262                     |

### STRAIGHT ADAPTOR BSPT MALE



1480

| PART NUMBER | TUBE OD | THREAD    | PRICE  |
|-------------|---------|-----------|--------|
| A6000-0418  | 4 mm    | 1/8" BSPT | £20.66 |
| A6000-0414  | 4 mm    | 1/4" BSPT | £22.94 |
| A6000-0618  | 6 mm    | 1/8" BSPT | £24.54 |
| A6000-0614  | 6 mm    | 1/4" BSPT | £25.66 |
| A6000-0818  | 8 mm    | 1/8" BSPT | £27.18 |
| A6000-0814  | 8 mm    | 1/4" BSPT | £27.78 |
| A6000-1014  | 10 mm   | 1/4" BSPT | £35.96 |
| A6000-1038  | 10 mm   | 3/8" BSPT | £39.70 |
| A6000-1238  | 12 mm   | 3/8" BSPT | £56.84 |
| A6000-1212  | 12 mm   | 1/2" BSPT | £63.24 |

### STRAIGHT ADAPTOR METRIC MALE



1480

| PART NUMBER      | TUBE OD | THREAD    | PRICE  |
|------------------|---------|-----------|--------|
| A6020-04M5       | 4 mm    | M5        | £28.40 |
| <b>BSPP MALE</b> |         |           |        |
| A6020-0418       | 4 mm    | 1/8" BSPP | £27.90 |
| A6020-0414       | 4 mm    | 1/4" BSPP | £28.18 |
| A6020-0618       | 6 mm    | 1/8" BSPP | £27.90 |
| A6020-0614       | 6 mm    | 1/4" BSPP | £31.42 |
| A6020-0818       | 8 mm    | 1/8" BSPP | £31.06 |
| A6020-0814       | 8 mm    | 1/4" BSPP | £35.18 |
| A6020-1014       | 10 mm   | 1/4" BSPP | £38.56 |
| A6020-1038       | 10 mm   | 3/8" BSPP | £46.72 |
| A6020-1238       | 12 mm   | 3/8" BSPP | £58.62 |
| A6020-1212       | 12 mm   | 1/2" BSPP | £65.12 |

### STRAIGHT CONNECTOR



1480

| PART NUMBER | TUBE OD | PRICE  |
|-------------|---------|--------|
| A6040-04    | 4 mm    | £30.80 |
| A6040-06    | 6 mm    | £31.18 |
| A6040-08    | 8 mm    | £35.68 |
| A6040-10    | 10 mm   | £48.32 |
| A6040-12    | 12 mm   | £71.62 |

### BULKHEAD CONNECTOR METRIC MALE



1480

| PART NUMBER | TUBE OD | THREAD  | PRICE   |
|-------------|---------|---------|---------|
| A6050-04M12 | 4 mm    | M12 x 1 | £50.82  |
| A6050-06M14 | 6 mm    | M14 x 1 | £54.98  |
| A6050-08M16 | 8 mm    | M16 x 1 | £65.74  |
| A6050-10M20 | 10 mm   | M20 x 1 | £83.66  |
| A6050-12M22 | 12 mm   | M22 x 1 | £102.90 |

### SWIVEL ELBOW ADAPTOR BSPT MALE



1480

| PART NUMBER | TUBE OD | THREAD    | PRICE   |
|-------------|---------|-----------|---------|
| A6110-0418  | 4 mm    | 1/8" BSPT | £52.46  |
| A6110-0414  | 4 mm    | 1/4" BSPT | £57.22  |
| A6110-0618  | 6 mm    | 1/8" BSPT | £52.74  |
| A6110-0614  | 6 mm    | 1/4" BSPT | £60.74  |
| A6110-0818  | 8 mm    | 1/8" BSPT | £62.00  |
| A6110-0814  | 8 mm    | 1/4" BSPT | £63.00  |
| A6110-1014  | 10 mm   | 1/4" BSPT | £83.16  |
| A6110-1038  | 10 mm   | 3/8" BSPT | £85.02  |
| A6110-1012  | 10 mm   | 1/2" BSPT | £88.04  |
| A6110-1238  | 12 mm   | 3/8" BSPT | £108.82 |
| A6110-1212  | 12 mm   | 1/2" BSPT | £111.84 |

### SWIVEL ELBOW ADAPTOR METRIC MALE



1480

| PART NUMBER      | TUBE OD | THREAD    | PRICE   |
|------------------|---------|-----------|---------|
| A6115-04M5       | 4 mm    | M5        | £51.46  |
| <b>BSPP MALE</b> |         |           |         |
| A6115-0418       | 4 mm    | 1/8" BSPP | £53.22  |
| A6115-0414       | 4 mm    | 1/4" BSPP | £57.46  |
| A6115-0618       | 6 mm    | 1/8" BSPP | £57.36  |
| A6115-0614       | 6 mm    | 1/4" BSPP | £60.96  |
| A6115-0818       | 8 mm    | 1/8" BSPP | £62.86  |
| A6115-0814       | 8 mm    | 1/4" BSPP | £63.24  |
| A6115-1014       | 10 mm   | 1/4" BSPP | £83.66  |
| A6115-1038       | 10 mm   | 3/8" BSPP | £92.04  |
| A6115-1012       | 10 mm   | 1/2" BSPP | £115.18 |
| A6115-1238       | 12 mm   | 3/8" BSPP | £110.94 |
| A6115-1212       | 12 mm   | 1/2" BSPP | £141.24 |



ELBOW CONNECTOR

1480

| PART NUMBER | TUBE OD | PRICE  |
|-------------|---------|--------|
| A6130-04    | 4 mm    | £39.82 |
| A6130-06    | 6 mm    | £42.46 |
| A6130-08    | 8 mm    | £49.22 |
| A6130-10    | 10 mm   | £67.50 |
| A6130-12    | 12 mm   | £93.92 |



TEE CONNECTOR

1480

| PART NUMBER | TUBE OD | PRICE   |
|-------------|---------|---------|
| A6230-04    | 4 mm    | £55.96  |
| A6230-06    | 6 mm    | £58.84  |
| A6230-08    | 8 mm    | £68.00  |
| A6230-10    | 10 mm   | £91.64  |
| A6230-12    | 12 mm   | £113.82 |



SWIVEL TEE ADAPTOR  
CENTRE LEG  
BSPT MALE

1480

| PART NUMBER | TUBE OD | THREAD    | PRICE   |
|-------------|---------|-----------|---------|
| A6210-0418  | 4 mm    | 1/8" BSPT | £55.10  |
| A6210-0414  | 4 mm    | 1/4" BSPT | £69.74  |
| A6210-0618  | 6 mm    | 1/8" BSPT | £70.00  |
| A6210-0614  | 6 mm    | 1/4" BSPT | £74.40  |
| A6210-0818  | 8 mm    | 1/8" BSPT | £77.52  |
| A6210-0814  | 8 mm    | 1/4" BSPT | £78.64  |
| A6210-1014  | 10 mm   | 1/4" BSPT | £107.28 |
| A6210-1038  | 10 mm   | 3/8" BSPT | £109.06 |
| A6210-1012  | 10 mm   | 1/2" BSPT | £112.16 |
| A6210-1238  | 12 mm   | 3/8" BSPT | £140.34 |
| A6210-1212  | 12 mm   | 1/2" BSPT | £143.36 |



SWIVEL TEE ADAPTOR  
CENTRE LEG  
METRIC MALE

1480

| PART NUMBER | TUBE OD | THREAD | PRICE  |
|-------------|---------|--------|--------|
| A6215-04M5  | 4 mm    | M5     | £62.86 |

BSPP MALE

| PART NUMBER | TUBE OD | THREAD    | PRICE   |
|-------------|---------|-----------|---------|
| A6215-0418  | 4 mm    | 1/8" BSPP | £60.96  |
| A6215-0414  | 4 mm    | 1/4" BSPP | £70.00  |
| A6215-0618  | 6 mm    | 1/8" BSPP | £74.00  |
| A6215-0614  | 6 mm    | 1/4" BSPP | £74.50  |
| A6215-0818  | 8 mm    | 1/8" BSPP | £78.38  |
| A6215-0814  | 8 mm    | 1/4" BSPP | £78.78  |
| A6215-1014  | 10 mm   | 1/4" BSPP | £107.80 |
| A6215-1038  | 10 mm   | 3/8" BSPP | £116.22 |
| A6215-1012  | 10 mm   | 1/2" BSPP | £139.38 |
| A6215-1238  | 12 mm   | 3/8" BSPP | £142.34 |
| A6215-1212  | 12 mm   | 1/2" BSPP | £172.68 |

Do you also need?

**PARKAIR®**

**PTFE tube**



Find it on page 670, section ten

### DESCRIPTION

316L stainless steel push-in fittings (metric tube, BSPT / BSPP / FKM seals). Manufactured to ISO9001:2008, RoHS, CE. Withstands corrosive environments to aggressive fluid, can be used with food, medical & chemical applications & extreme hot or cold conditions.

### SPECIFICATIONS

|                     |                             |
|---------------------|-----------------------------|
| Medium              | Air, water, oil             |
| Working pressure    | 0 – 217 psi (0 – 15 bar)    |
| Vacuum rating       | to 28" Hg                   |
| Working temperature | -15°C to +220°C             |
| Applicable tubings  | PTFE, FEP, PU, PE, PA, PVDF |

### MATERIALS

|                    |                      |
|--------------------|----------------------|
| Body               | 316L stainless steel |
| Release sleeve     | 316L stainless steel |
| Collar / lock claw | 316L stainless steel |
| V-seals / O-rings  | FKM                  |

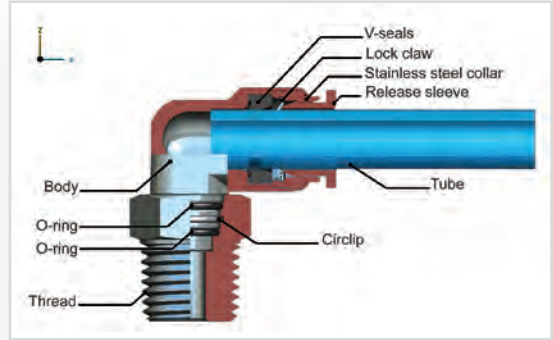

**COUPLING  
BSPP FEMALE**

1745

| PART NUMBER | TUBE OD | THREAD    | PRICE  |
|-------------|---------|-----------|--------|
| SSPCF6-01   | 6 mm    | 1/8" BSPP | £16.20 |
| SSPCF6-02   | 6 mm    | 1/4" BSPP | £17.63 |
| SSPCF8-02   | 8 mm    | 1/4" BSPP | £18.27 |
| SSPCF8-03   | 8 mm    | 3/8" BSPP | £18.37 |
| SSPCF10-02  | 10 mm   | 1/4" BSPP | £23.84 |



New Additions

**ELBOW  
BSPT MALE**

1745

| PART NUMBER | TUBE OD | THREAD    | PRICE  |
|-------------|---------|-----------|--------|
| SSPL4-01    | 4 mm    | 1/8" BSPT | £19.17 |
| SSPL6-01    | 6 mm    | 1/8" BSPT | £21.98 |
| SSPL6-02    | 6 mm    | 1/4" BSPT | £23.79 |
| SSPL8-02    | 8 mm    | 1/4" BSPT | £30.96 |
| SSPL8-03    | 8 mm    | 3/8" BSPT | £31.81 |
| SSPL10-02   | 10 mm   | 1/4" BSPT | £39.93 |

New Additions

**COUPLING  
BSPT MALE**



1745

| PART NUMBER | TUBE OD | THREAD    | PRICE  |
|-------------|---------|-----------|--------|
| SSPC4-01    | 4 mm    | 1/8" BSPT | £12.05 |
| SSPC6-01    | 6 mm    | 1/8" BSPT | £15.13 |
| SSPC6-02    | 6 mm    | 1/4" BSPT | £15.77 |
| SSPC8-02    | 8 mm    | 1/4" BSPT | £16.36 |
| SSPC8-03    | 8 mm    | 3/8" BSPT | £15.72 |
| SSPC10-02   | 10 mm   | 1/4" BSPT | £21.19 |
| SSPC10-03   | 10 mm   | 3/8" BSPT | £21.19 |

New Additions

**EQUAL ELBOW**



1745

| PART NUMBER | TUBE OD | PRICE  |
|-------------|---------|--------|
| SSPUL4      | 4 mm    | £20.54 |
| SSPUL6      | 6 mm    | £22.73 |
| SSPUL8      | 8 mm    | £27.14 |
| SSPUL10     | 10 mm   | £43.54 |

New Additions

**EQUAL STRAIGHT**



1745

| PART NUMBER | TUBE OD | PRICE  |
|-------------|---------|--------|
| SSPUC4      | 4 mm    | £20.12 |
| SSPUC6      | 6 mm    | £23.37 |
| SSPUC8      | 8 mm    | £25.17 |
| SSPUC10     | 10 mm   | £34.30 |

**EQUAL TEE**



1745

| PART NUMBER | TUBE OD | PRICE  |
|-------------|---------|--------|
| SSPUT6      | 6 mm    | £33.03 |
| SSPUT8      | 8 mm    | £39.24 |
| SSPUT10     | 10 mm   | £64.99 |